Magnificat Primo

Selva morale e spirituale (1640/41)

à 8 voci & due violini & quattro viole overo quattro
trombone quali in accidente si ponno lasciare

Claudio Monteverdi (1567 – 1643)

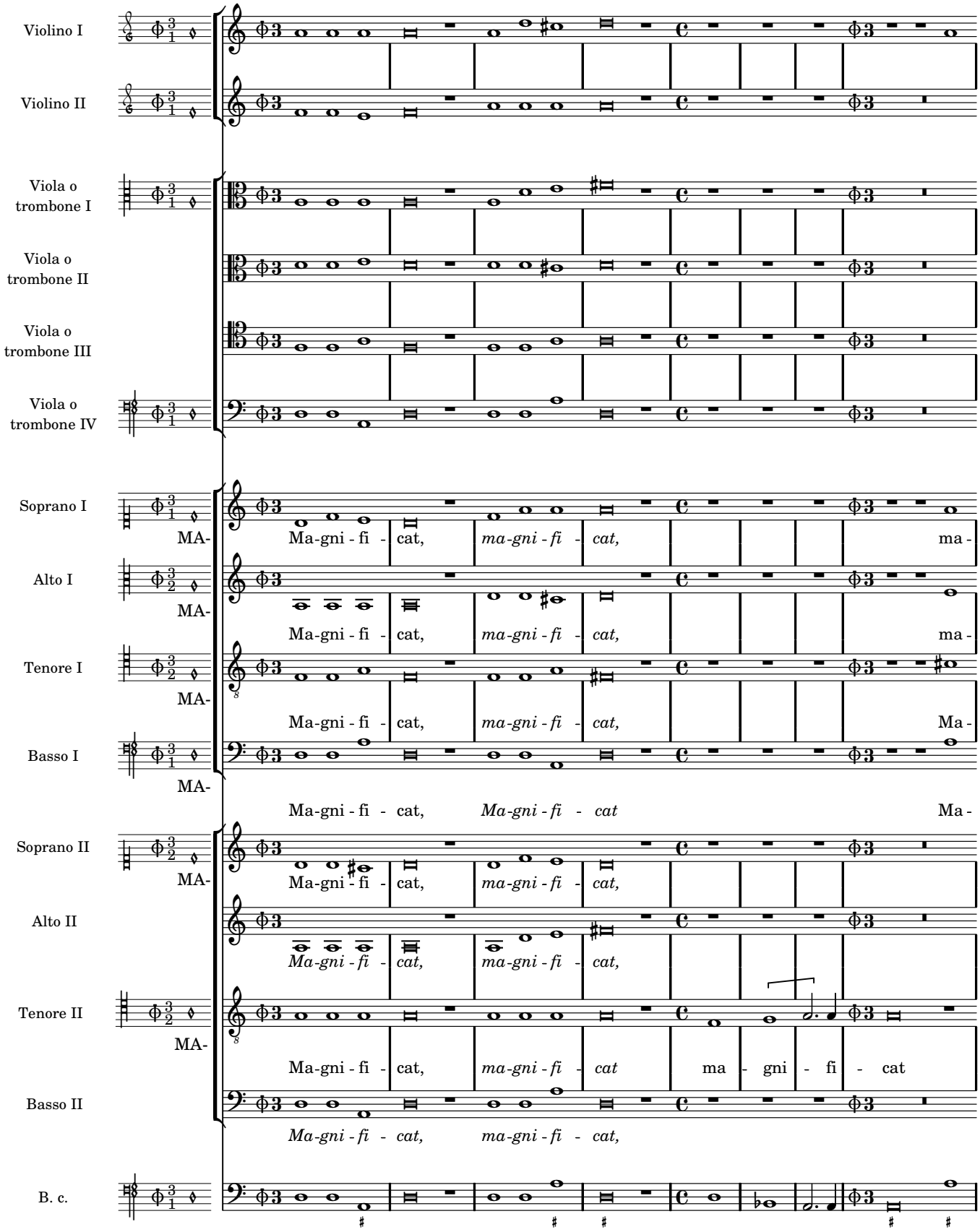

Copyright © 2011 by the Choral Public Domain Library (http://www.cpdl.org)
Edition may be freely distributed, duplicated, performed, or recorded.

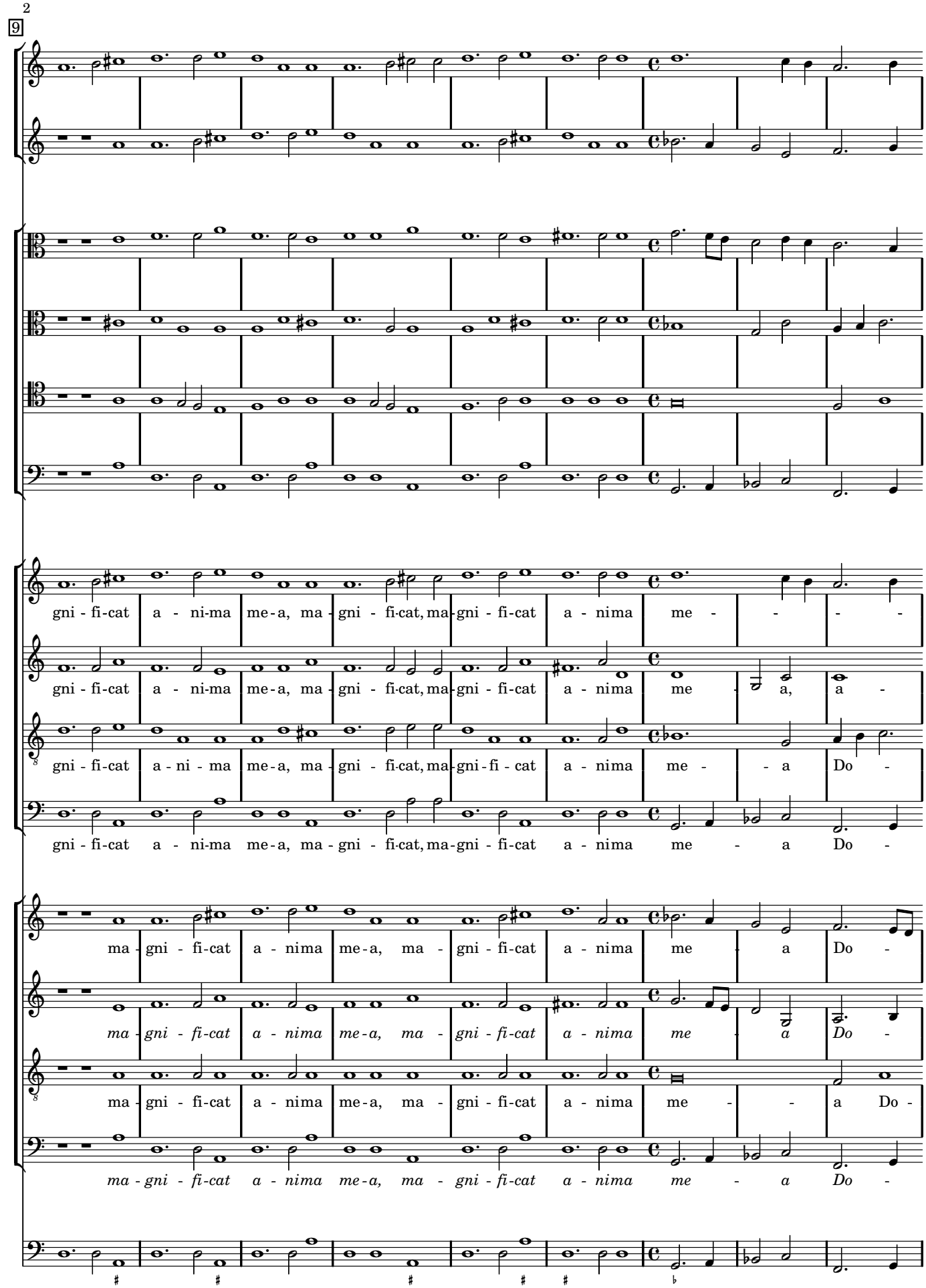
9
gni - fi-cat a - ni-ma me-a, ma - gni - fi-cat, ma-gni - fi-cat a - nima me - - - -
gni - fi-cat a - ni-ma me-a, ma - gni - fi-cat, ma-gni - fi-cat a - nima me - a, a -
gni - fi-cat a - ni - ma me-a, ma - gni - fi-cat, ma-gni - fi - cat a - nima me - - a Do -
gni - fi-cat a - ni-ma me-a, ma - gni - fi-cat, ma-gni - fi-cat a - nima me - a Do -
ma - gni - fi-cat a - nima me-a, ma - gni - fi-cat a - nima me - a Do -
ma - gni - fi-cat a - nima me-a, ma - gni - fi-cat a - nima me - - a Do -
ma - gni - fi-cat a - nima me-a, ma - gni - fi-cat a - nima me - a Do -

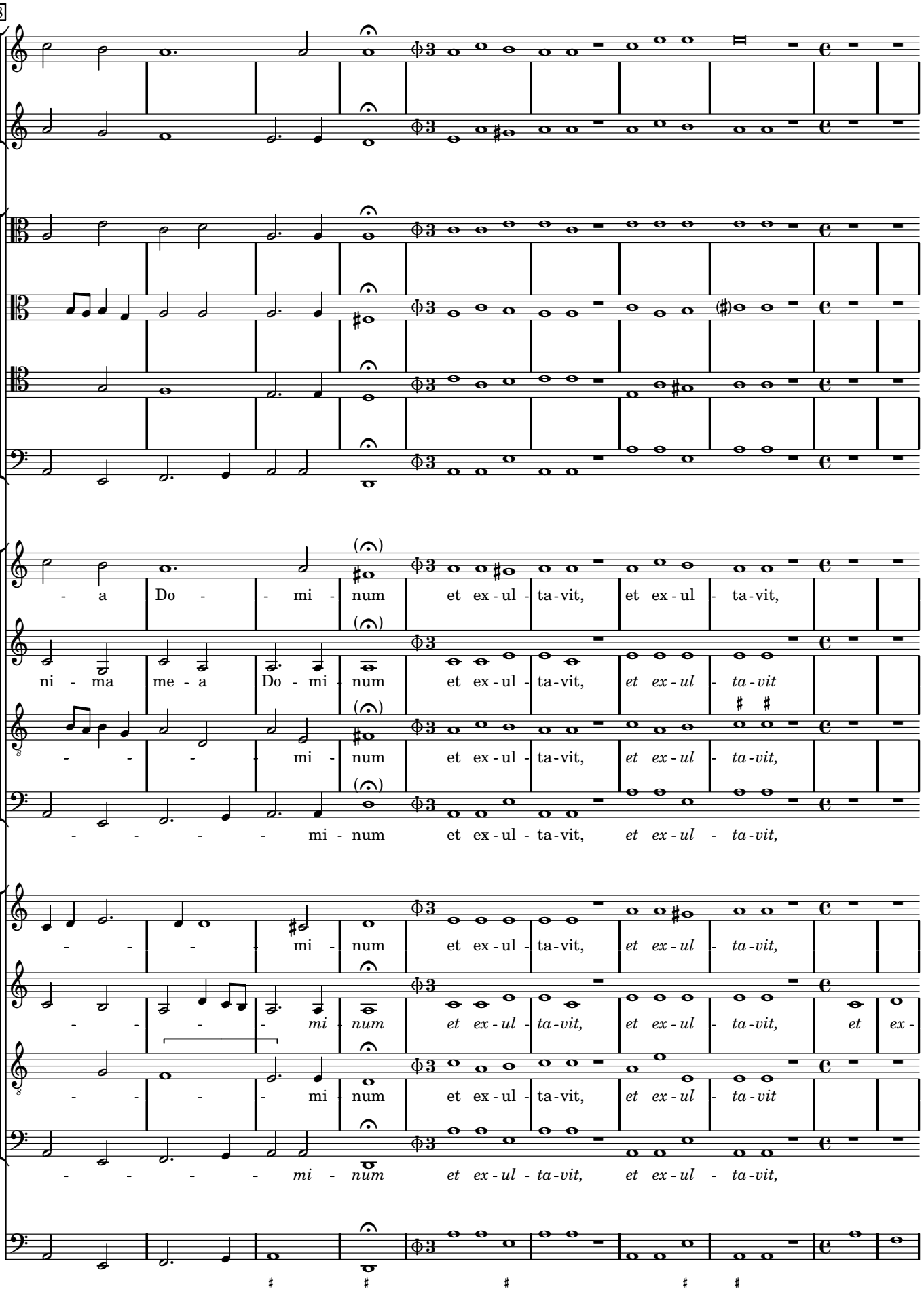
18
- a Do - - mi - num et ex - ul - ta - vit, et ex - ul - ta - vit,
ni - ma me - a Do - mi - num et ex - ul - ta - vit, et ex - ul - ta - vit
- - - - mi - num et ex - ul - ta - vit, et ex - ul - ta - vit,
- - - - - mi - num et ex - ul - ta - vit, et ex - ul - ta - vit,
- - - - - mi - num et ex - ul - ta - vit, et ex - ul - ta - vit,
- - - - mi - num et ex - ul - ta - vit, et ex - ul - ta - vit,
- - - - - mi - num et ex - ul - ta - vit, et ex - ul - ta - vit,

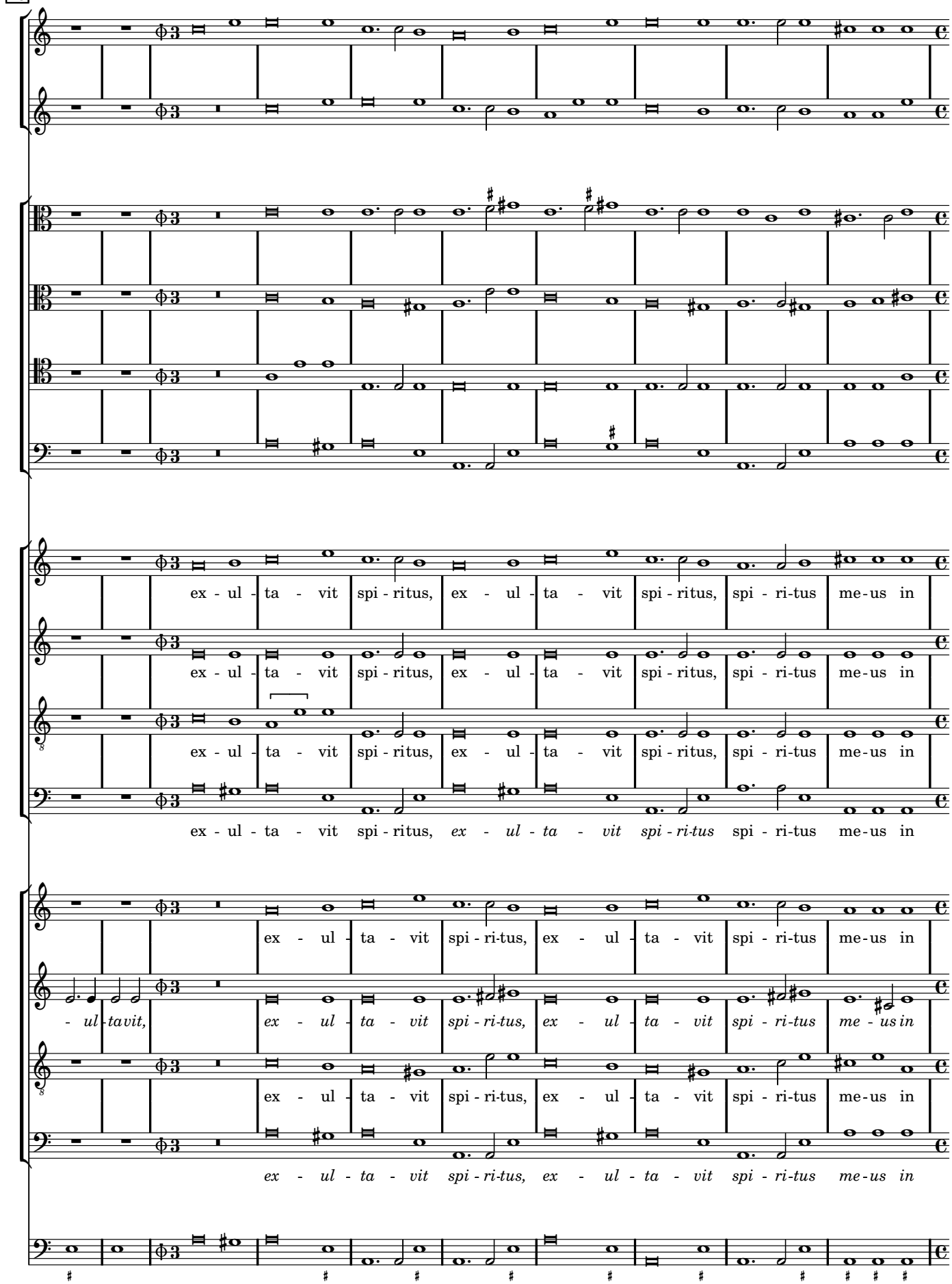
28
ex - ul - ta - vit spi - ritus, ex - ul - ta - vit spi - ritus, spi - ri - tus me - us in
ex - ul - ta - vit spi - ritus, ex - ul - ta - vit spi - ritus, spi - ri - tus me - us in
ex - ul - ta - vit spi - ritus, ex - ul - ta - vit spi - ritus, spi - ri - tus me - us in
ex - ul - ta - vit spi - ritus, ex - ul - ta - vit spi - ritus, spi - ri - tus me - us in
- ul - ta vit, ex - ul - ta - vit spi - ri - tus, ex - ul - ta - vit spi - ri - tus me - us in
ex - ul - ta - vit spi - ri - tus, ex - ul - ta - vit spi - ri - tus me - us in
ex - ul - ta - vit spi - ri - tus, ex - ul - ta - vit spi - ri - tus me - us in

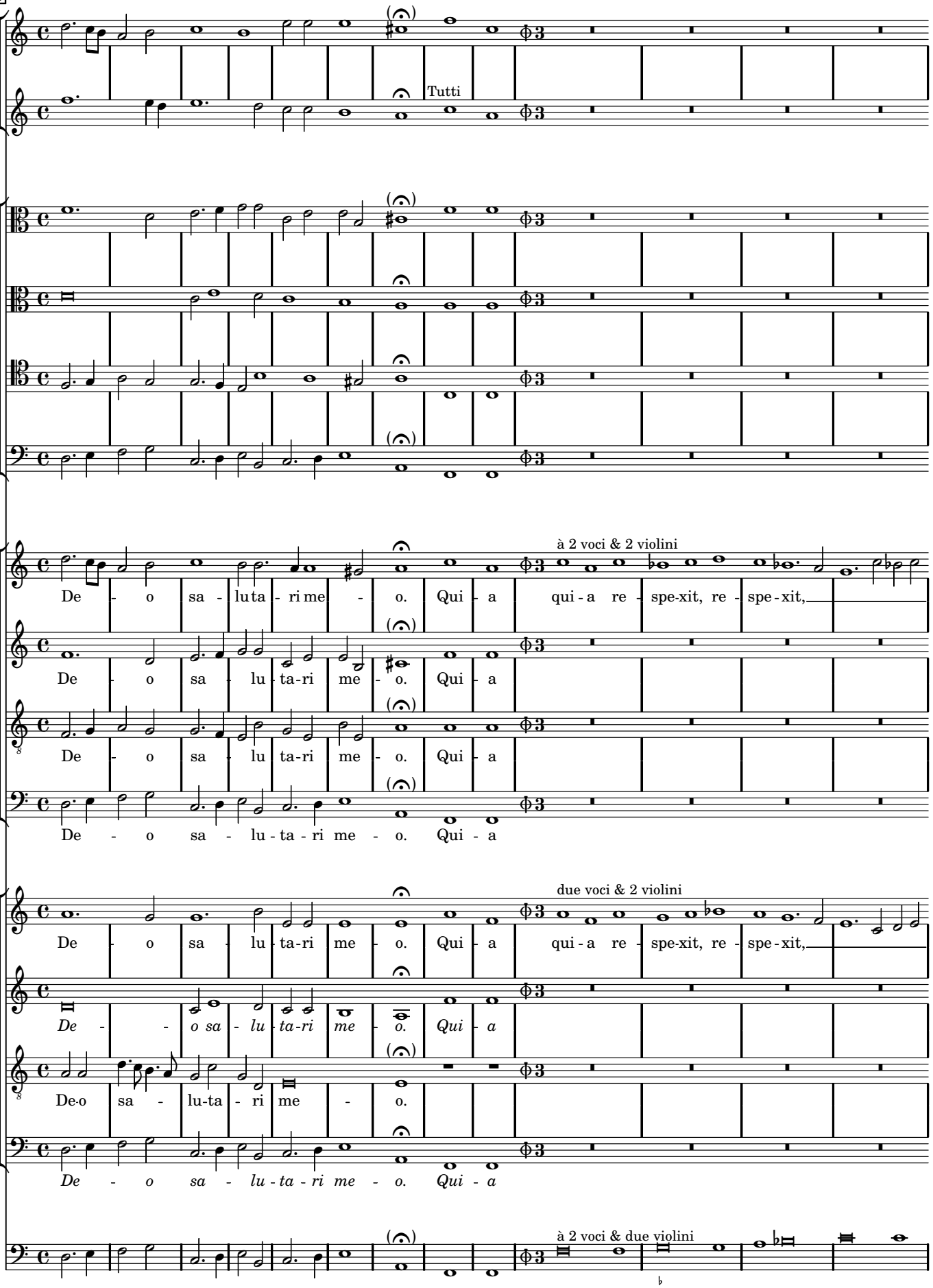
38
Tutti
à 2 voci & 2 violini
De - o sa - lu ta - ri me - o. Qui - a qui - a re - spe - xit, re - spe - xit,
De - o sa - lu - ta - ri me - o. Qui - a
De - o sa - lu - ta - ri me - o. Qui - a
De - o sa - lu - ta - ri me - o. Qui - a
due voci & 2 violini
De - o sa - lu - ta - ri me - o. Qui - a qui - a re - spe - xit, re - spe - xit,
De - o sa - lu - ta - ri me - o. Qui - a
De - o sa - lu - ta - ri me - o. Qui - a
De - o sa - lu - ta - ri me - o. Qui - a
à 2 voci & due violini

51

à 2 voci & due violini

qui - a re - spe-xit hu - mi - li - ta - tem,

qui - a re - spe-xit hu - mi - li - ta - tem,

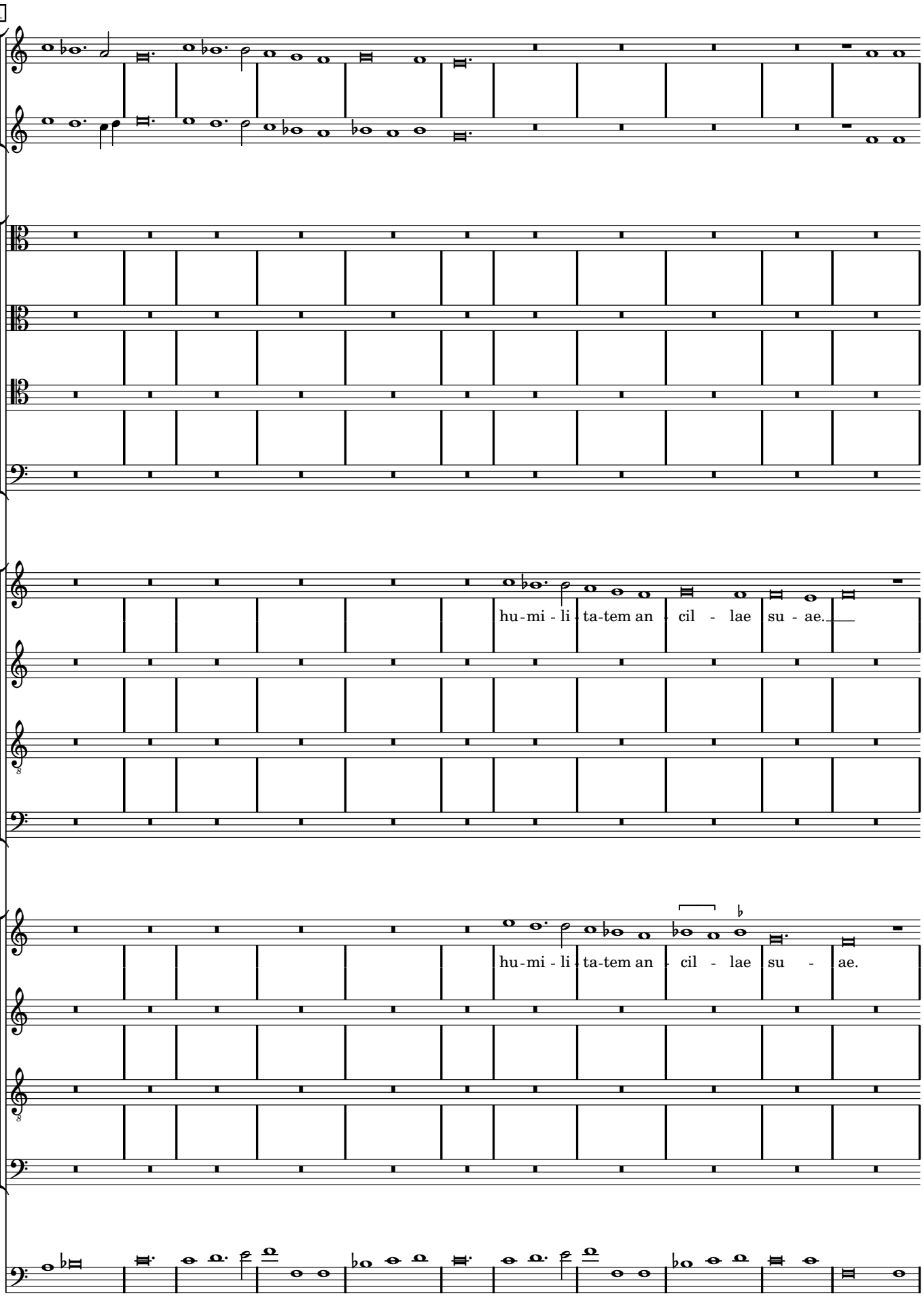
61
hu-mi-li-ta-tem an-cil-lae su-ae.
hu-mi-li-ta-tem an-cil-lae su-ae.

72

Tutti

Tutti

Tutti

Tutti

Tutti

Tutti

Ec - ce, ec - ce e - nim ex hoc be - a - tam me di - cent,

Tutti

be - a - tam, be -

Tutti

be - a - tam, be -

Tutti

Be - a - tam, be -

Ec - ce, ec - ce e - nim ex hoc be - a - tam me di - cent,

Tutti

be - a - tam, be -

Tutti

Be - a - tam, be -

Tutti

be - a - tam, be -

Tutti

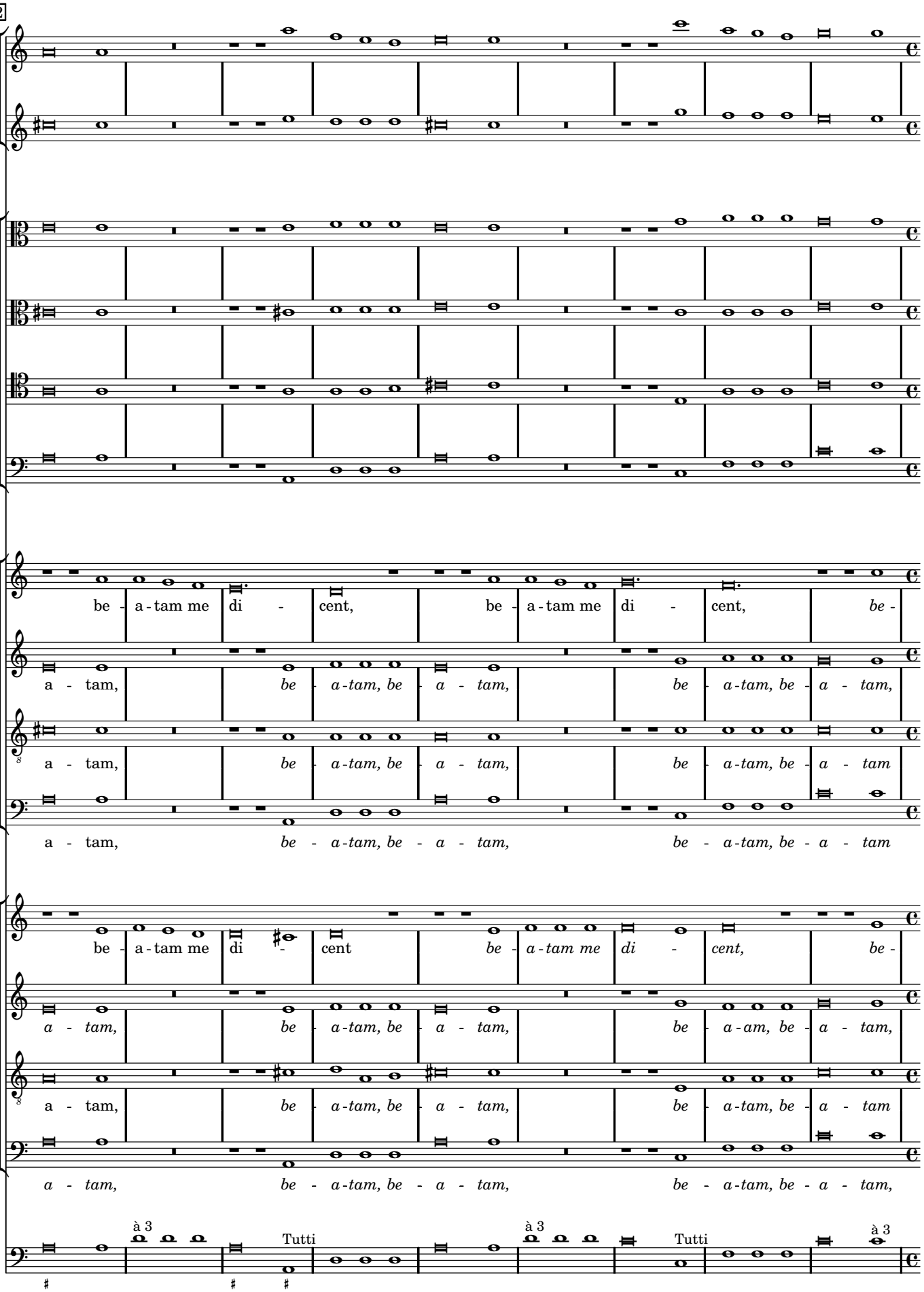
82
be - a - tam me di - cent, be - a - tam me di - cent, be -
a - tam, be - a - tam, be - a - tam, be - a - tam, be - a - tam,
a - tam, be - a - tam, be - a - tam, be - a - tam, be - a - tam
a - tam, be - a - tam, be - a - tam, be - a - tam, be - a - tam
be - a - tam me di - cent be - a - tam me di - cent, be -
a - tam, be - a - tam, be - a - tam, be - a - am, be - a - tam,
a - tam, be - a - tam, be - a - tam, be - a - tam, be - a - tam
a - tam, be - a - tam, be - a - tam, be - a - tam, be - a - tam,
à 3
Tutti
à 3
Tutti
à 3

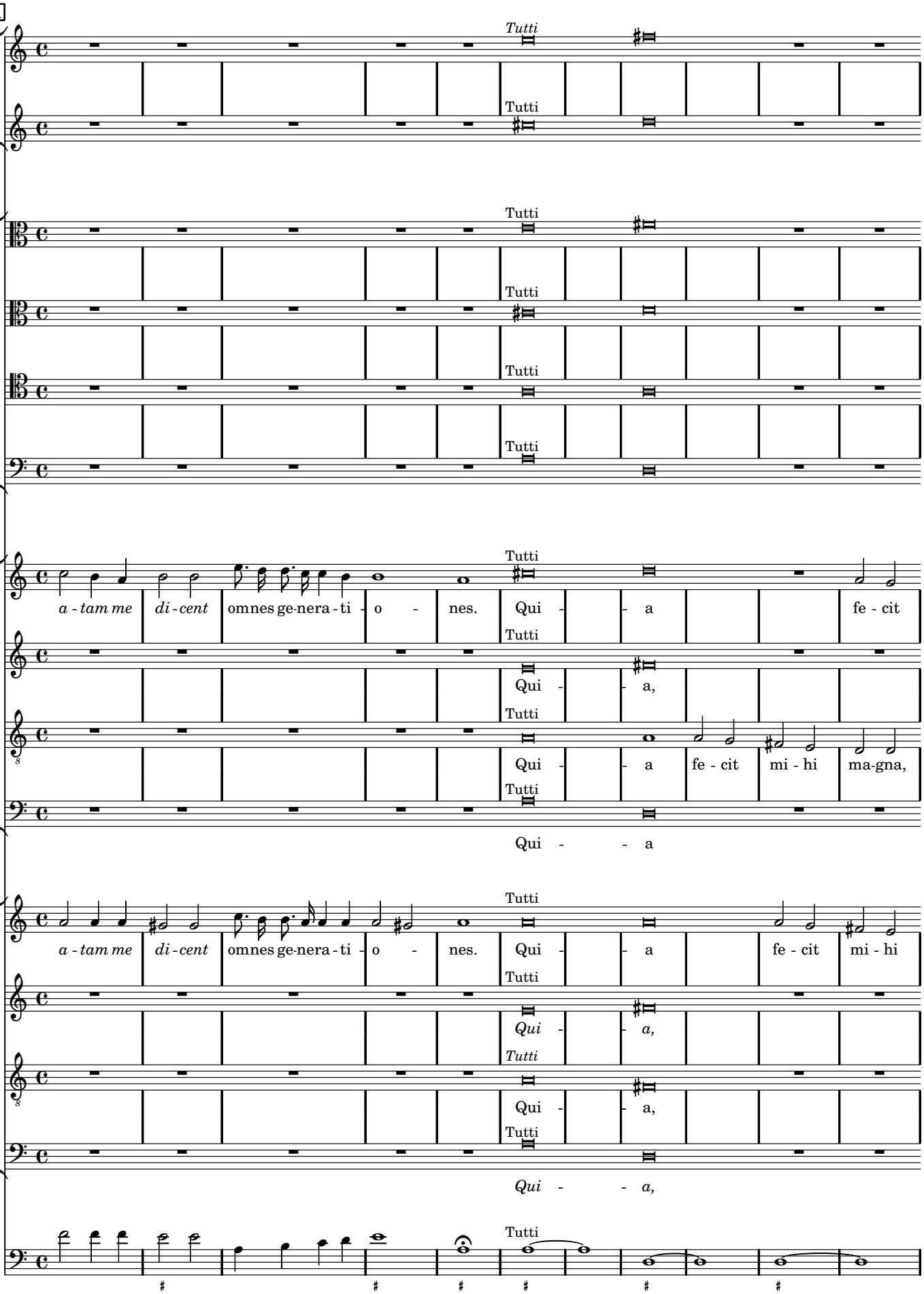
91
Tutti
a - tam me di - cent omnes ge-nera - ti - o - nes. Qui - - a fe - cit
Qui - - a,
Qui - - a fe - cit mi - hi ma-gna,
Qui - - a
a - tam me di - cent omnes ge-nera - ti - o - nes. Qui - - a fe - cit mi - hi
Qui - - a,
Qui - - a,
Qui - - a,

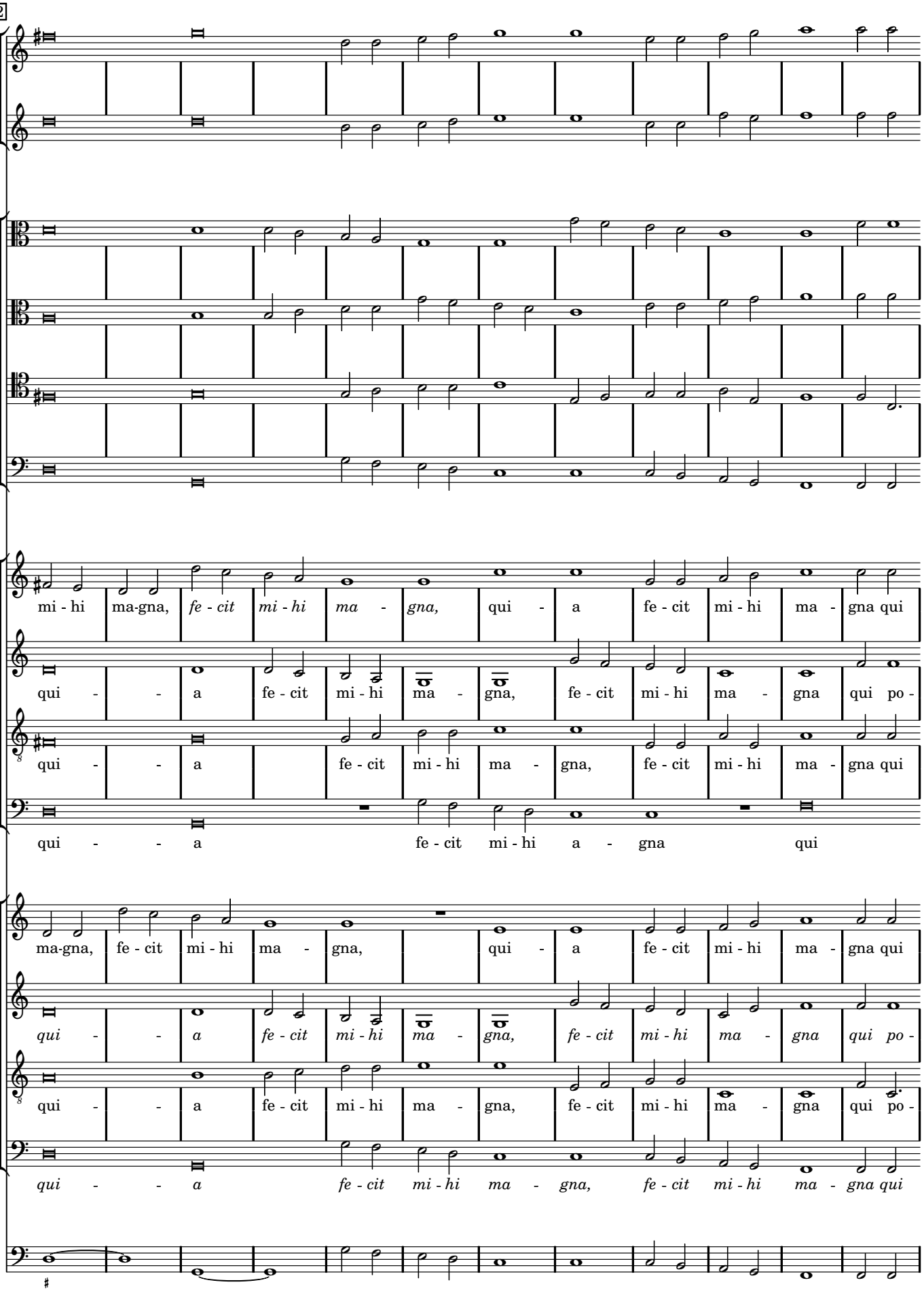
102
mi - hi ma-gna, fe - cit mi - hi ma - gna, qui - a fe - cit mi - hi ma - gna qui
qui - - a fe - cit mi - hi ma - gna, fe - cit mi - hi ma - gna qui po -
qui - - a fe - cit mi - hi ma - gna, fe - cit mi - hi ma - gna qui
qui - - a fe - cit mi - hi a - gna qui
ma-gna, fe - cit mi - hi ma - gna, qui - a fe - cit mi - hi ma - gna qui
qui - - a fe - cit mi - hi ma - gna, fe - cit mi - hi ma - gna qui po -
qui - - a fe - cit mi - hi ma - gna, fe - cit mi - hi ma - gna qui po -
qui - - a fe - cit mi - hi ma - gna, fe - cit mi - hi ma - gna qui

114

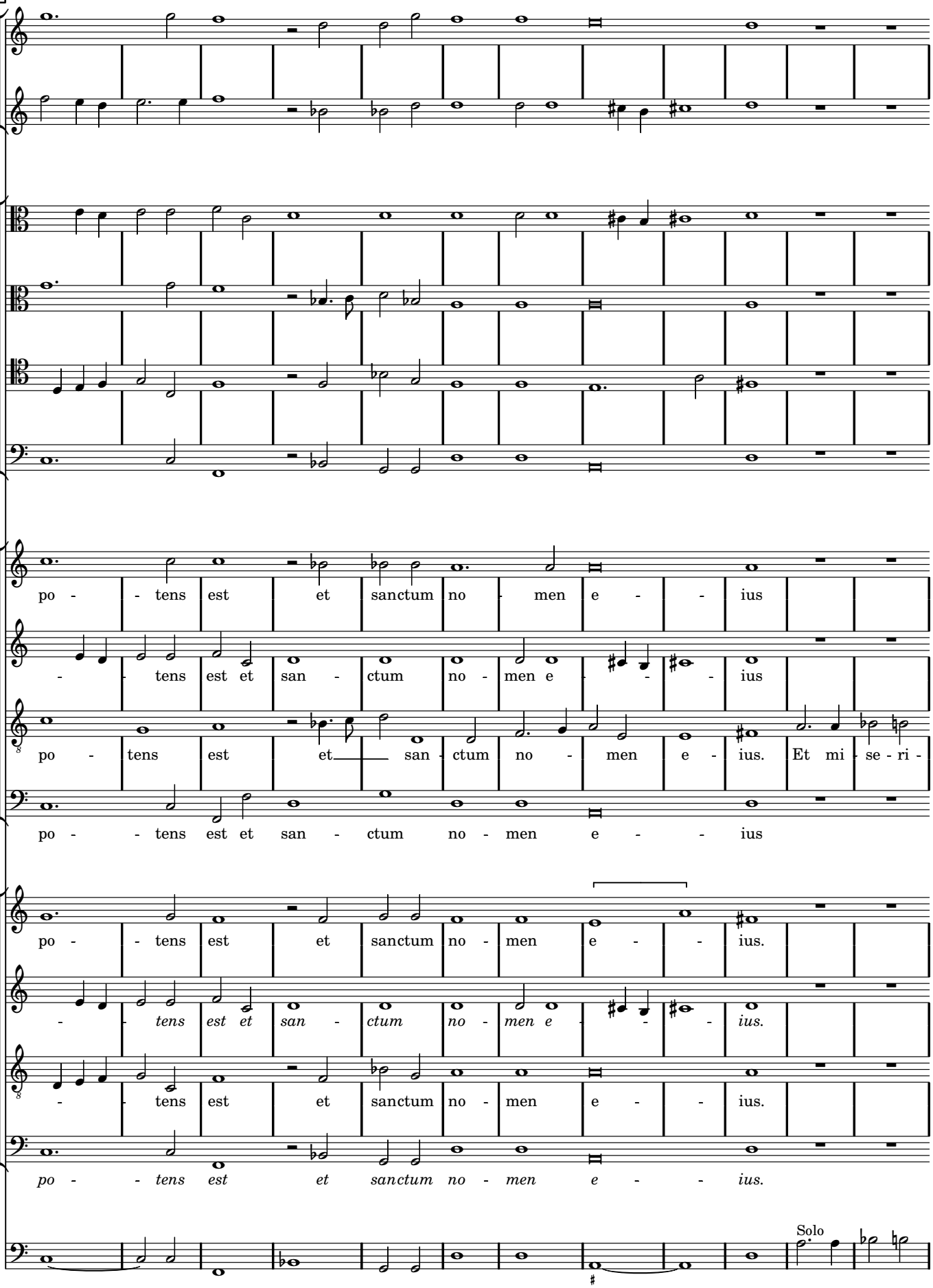
po - - tens est et sanctum no - men e - - ius
- - tens est et san - ctum no - men e - - ius
po - tens est et san - ctum no - men e - ius. Et mi - se - ri -
po - - tens est et san - ctum no - men e - - ius
po - - tens est et sanctum no - men e - - ius.
- - tens est et san - ctum no - men e - - ius.
- - tens est et sanctum no - men e - - ius.
po - - tens est et sanctum no - men e - - ius.
Solo

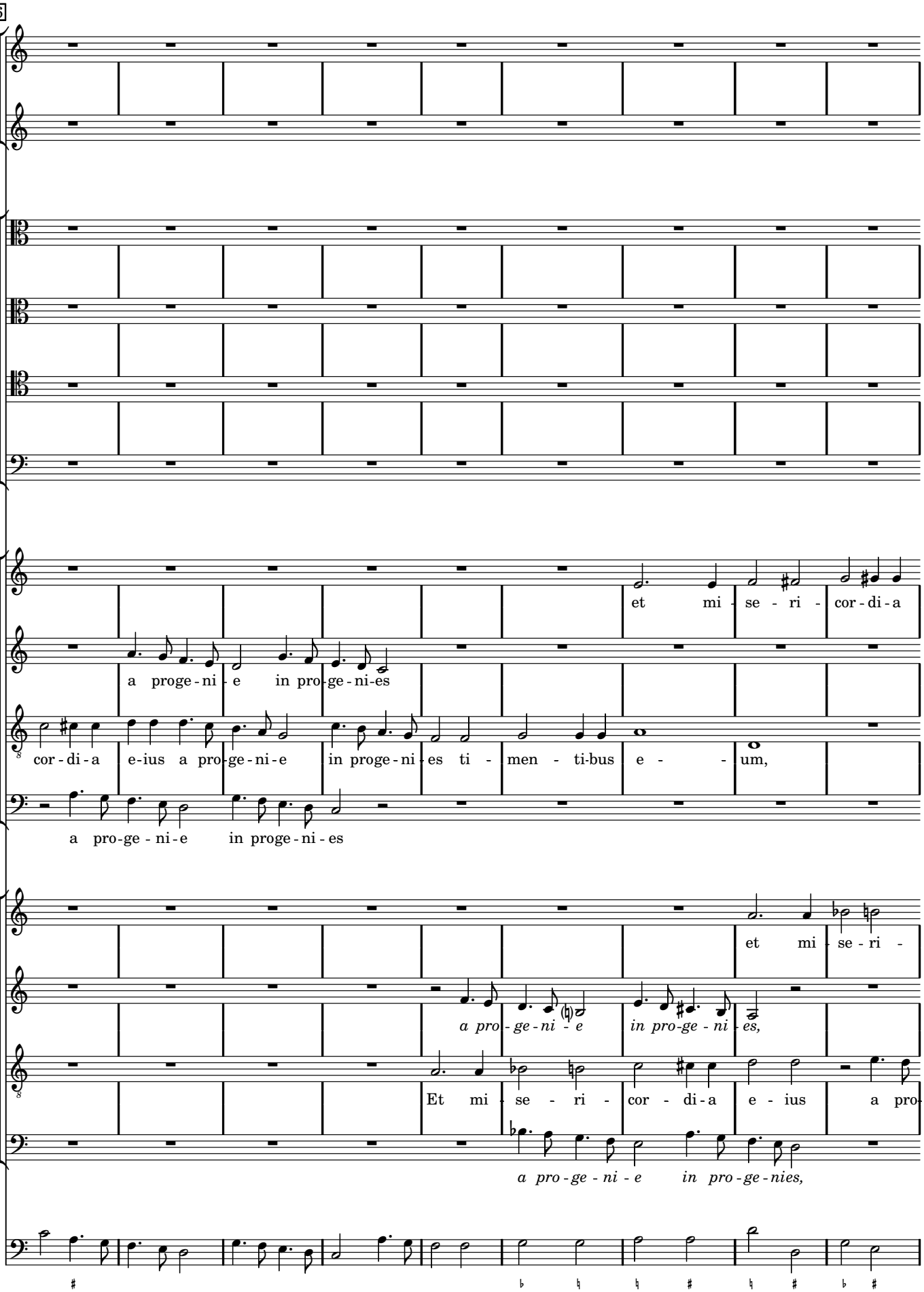
126
et mi - se - ri - cor - di - a
a proge - ni - e in pro - ge - ni-es
cor - di - a e-ius a pro - ge - ni - e in proge - ni - es ti - men - ti-bus e - - um,
a pro-ge - ni - e in proge - ni - es
et mi - se - ri -
a pro - ge - ni - e in pro - ge - ni - es,
Et mi - se - ri - cor - di - a e - ius a pro-
a pro - ge - ni - e in pro - ge - nies,

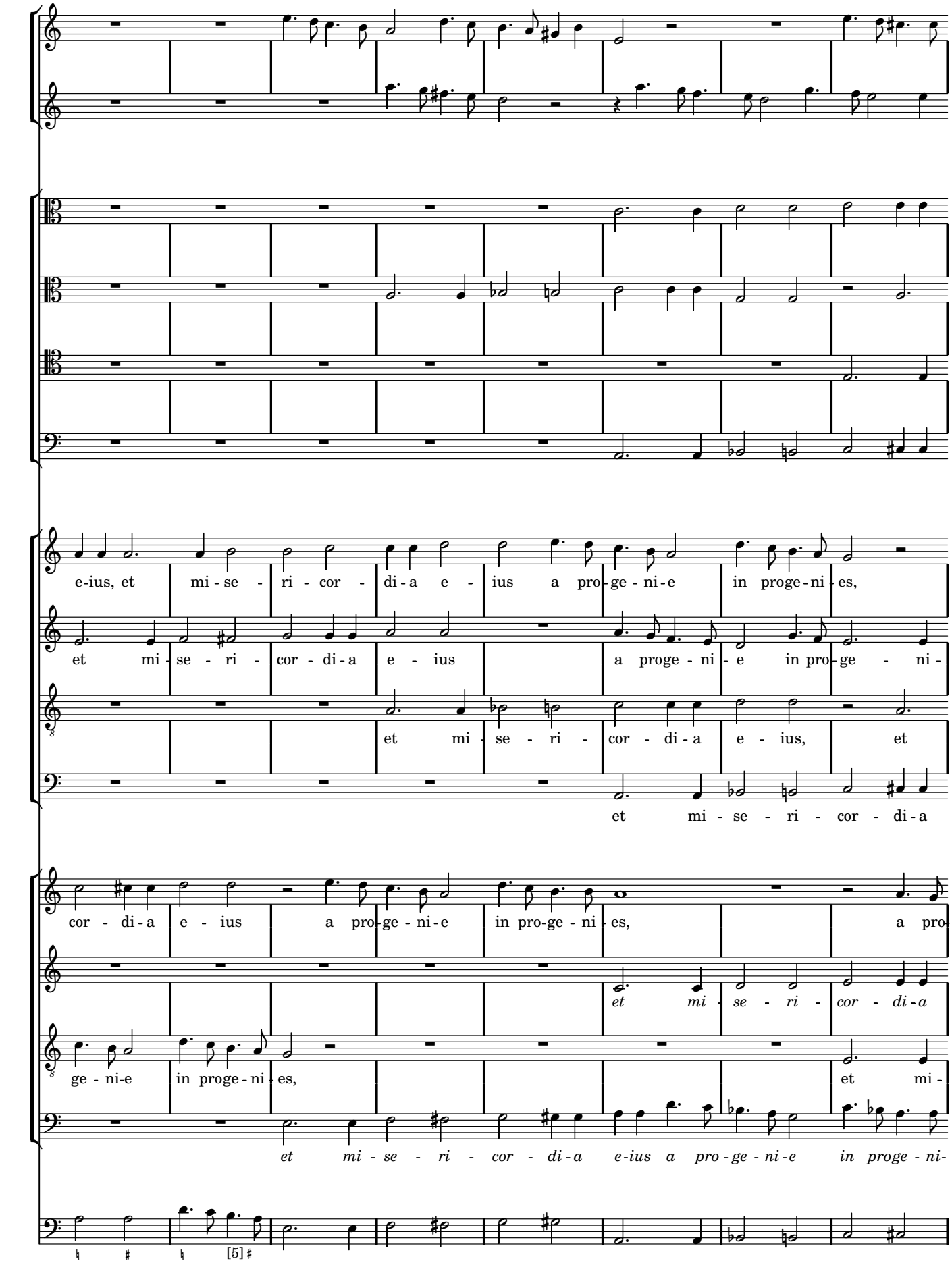
135
e-ius, et mi-se-ri-cor-di-a e-ius a pro-ge-ni-e in proge-ni-es,
et mi-se-ri-cor-di-a e-ius a proge-ni-e in pro-ge-ni-
et mi-se-ri-cor-di-a e-ius, et
et mi-se-ri-cor-di-a
cor-di-a e-ius a pro-ge-ni-e in pro-ge-ni-es, a pro-
et mi-se-ri-cor-di-a
ge-ni-e in proge-ni-es, et mi-
et mi-se-ri-cor-di-a e-ius a pro-ge-ni-e in proge-ni-
[5]

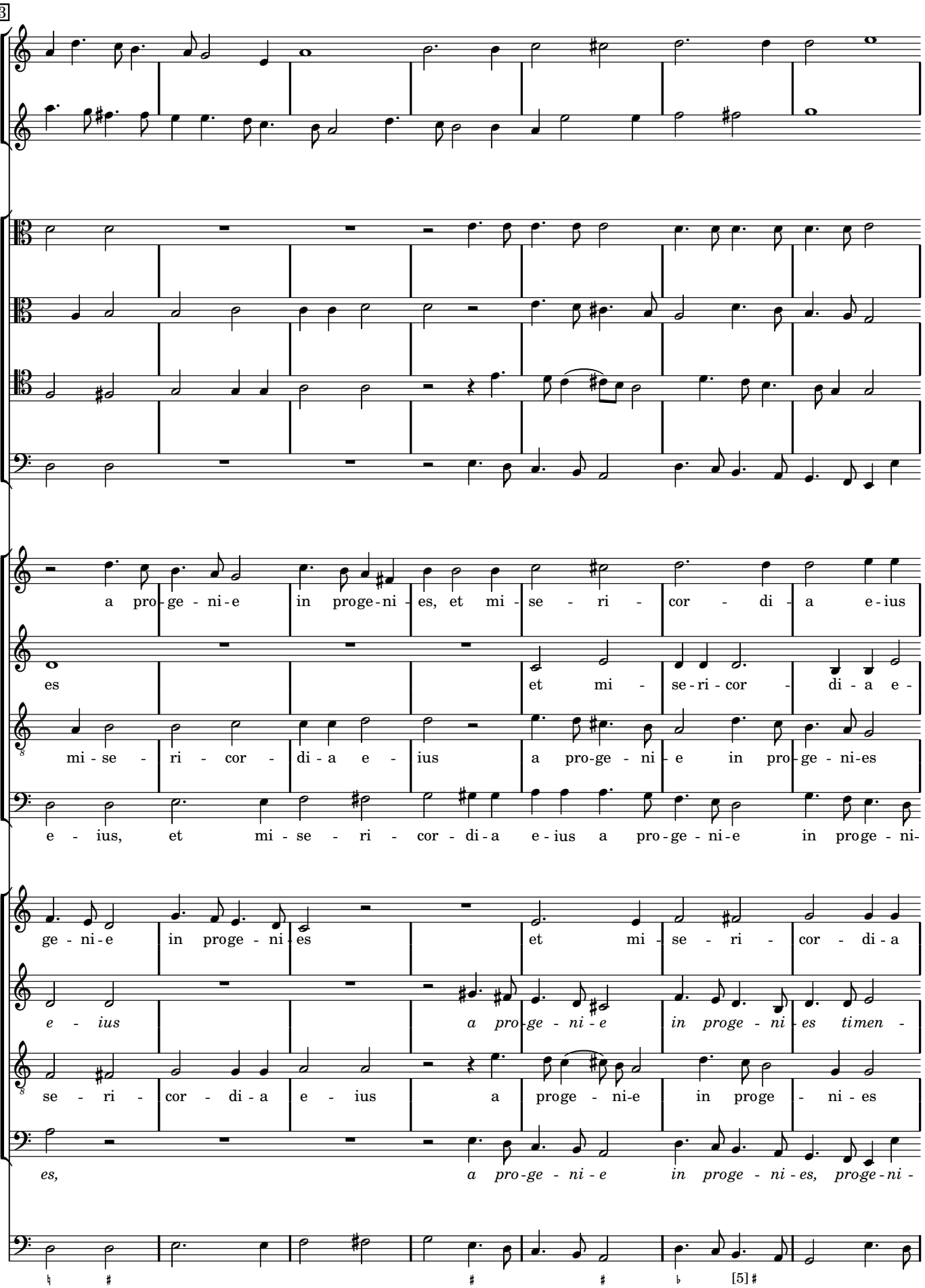
143
a pro-ge-ni-e in proge-ni-es, et mi-se-ri-cor-di-a e-ius
es et mi-se-ri-cor-di-a e-
mi-se-ri-cor-di-a e-ius a pro-ge-ni-e in pro-ge-ni-es
e-ius, et mi-se-ri-cor-di-a e-ius a pro-ge-ni-e in proge-ni-
ge-ni-e in proge-ni-es et mi-se-ri-cor-di-a
e-ius a pro-ge-ni-e in proge-ni-es timen-
se-ri-cor-di-a e-ius a proge-ni-e in proge-ni-es
es, a pro-ge-ni-e in proge-ni-es, proge-ni-
[5]

150

Tutti

a proge - ni - e in pro - ge - ni-es ti - men - ti-bus e - - um. Fe-cit poten-ti-am,

- ius a pro - ge - ni-e in proge - ni - es ti-men-ti-bus e - - um. Fe-cit poten-ti-am,

ti - men - ti - bus e - um, ti - men - ti-bus e - - um. Fe-cit poten-ti-am,

es ti - men - ti - bus e - um, ti - men - ti-bus e - - um. Fe-cit poten-ti-am,

e - ius a proge - ni-e in proge-ni - es ti-men-ti-bus e - - um. Fe-cit poten-ti-am,

ti - bus, ti - men - ti - bus e - - - um, e - - - um. Fe-cit poten-ti-am,

ti - men - ti - bus e - um, ti - men - ti-bus e - - um. Fe-cit poten-ti-am,

es ti - men - ti - bus e - um, ti - men - ti-bus e - - um. Fe-cit poten-ti-am,

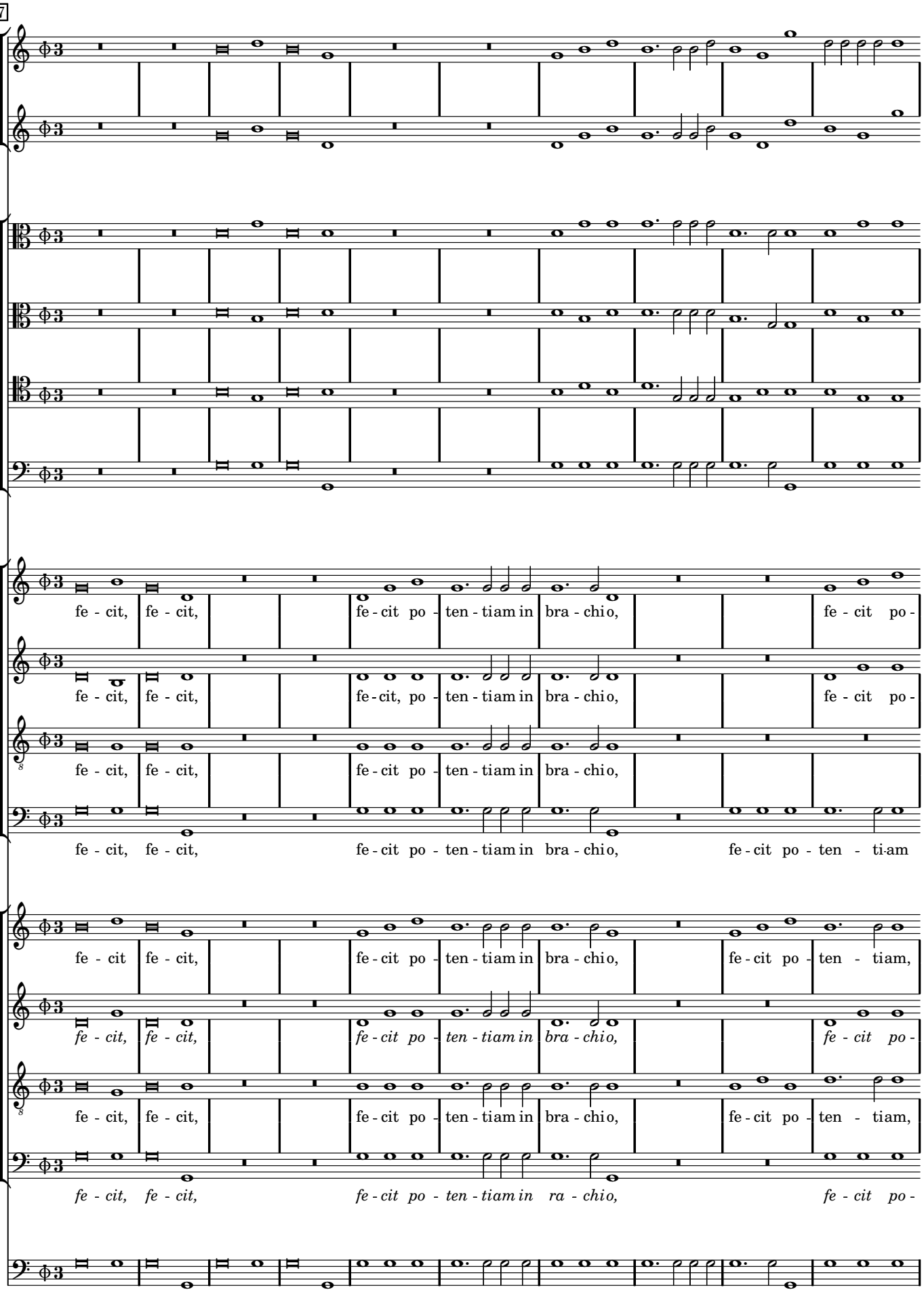
157
fe - cit, fe - cit, fe - cit po - ten - tiam in bra - chio, fe - cit po -
fe - cit, fe - cit, fe - cit, po - ten - tiam in bra - chio, fe - cit po -
fe - cit, fe - cit, fe - cit po - ten - tiam in bra - chio,
fe - cit, fe - cit, fe - cit po - ten - tiam in bra - chio, fe - cit po - ten - ti-am
fe - cit fe - cit, fe - cit po - ten - tiam in bra - chio, fe - cit po - ten - tiam,
fe - cit, fe - cit, fe - cit po - ten - tiam in bra - chio, fe - cit po -
fe - cit, fe - cit, fe - cit po - ten - tiam in bra - chio, fe - cit po - ten - tiam,
fe - cit, fe - cit, fe - cit po - ten - tiam in ra - chio, fe - cit po -

167

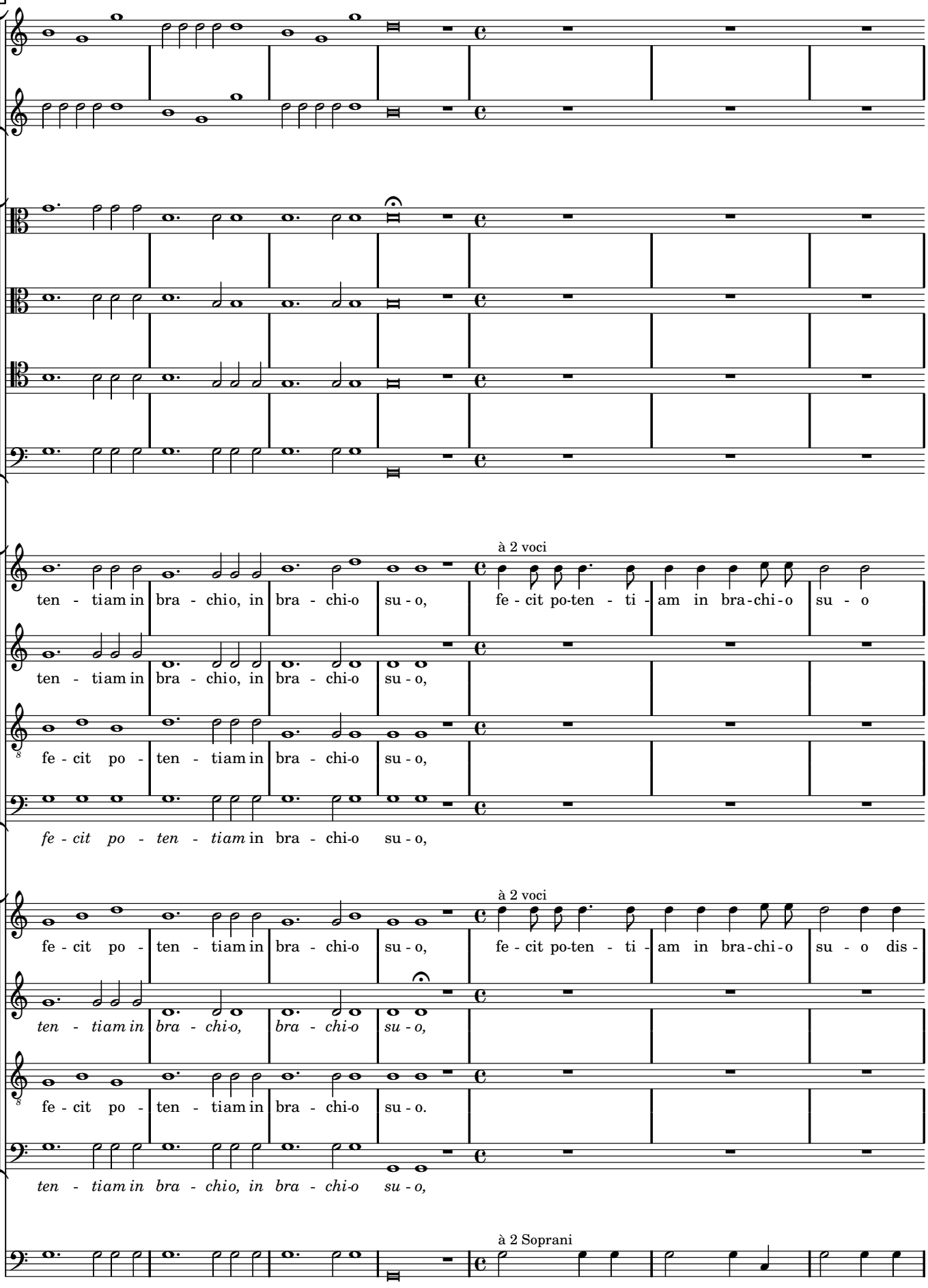
à 2 voci
ten - tiam in bra - chio, in bra - chi-o su - o, fe - cit po-ten - ti - am in bra-chi-o su - o
ten - tiam in bra - chio, in bra - chi-o su - o,
fe - cit po - ten - tiam in bra - chi-o su - o,
fe - cit po - ten - tiam in bra - chi-o su - o,
à 2 voci
fe - cit po - ten - tiam in bra - chi-o su - o, fe - cit po-ten - ti - am in bra-chi-o su - o dis -
ten - tiam in bra - chi-o, bra - chi-o su - o,
fe - cit po - ten - tiam in bra - chi-o su - o.
ten - tiam in bra - chio, in bra - chi-o su - o,
à 2 Soprani

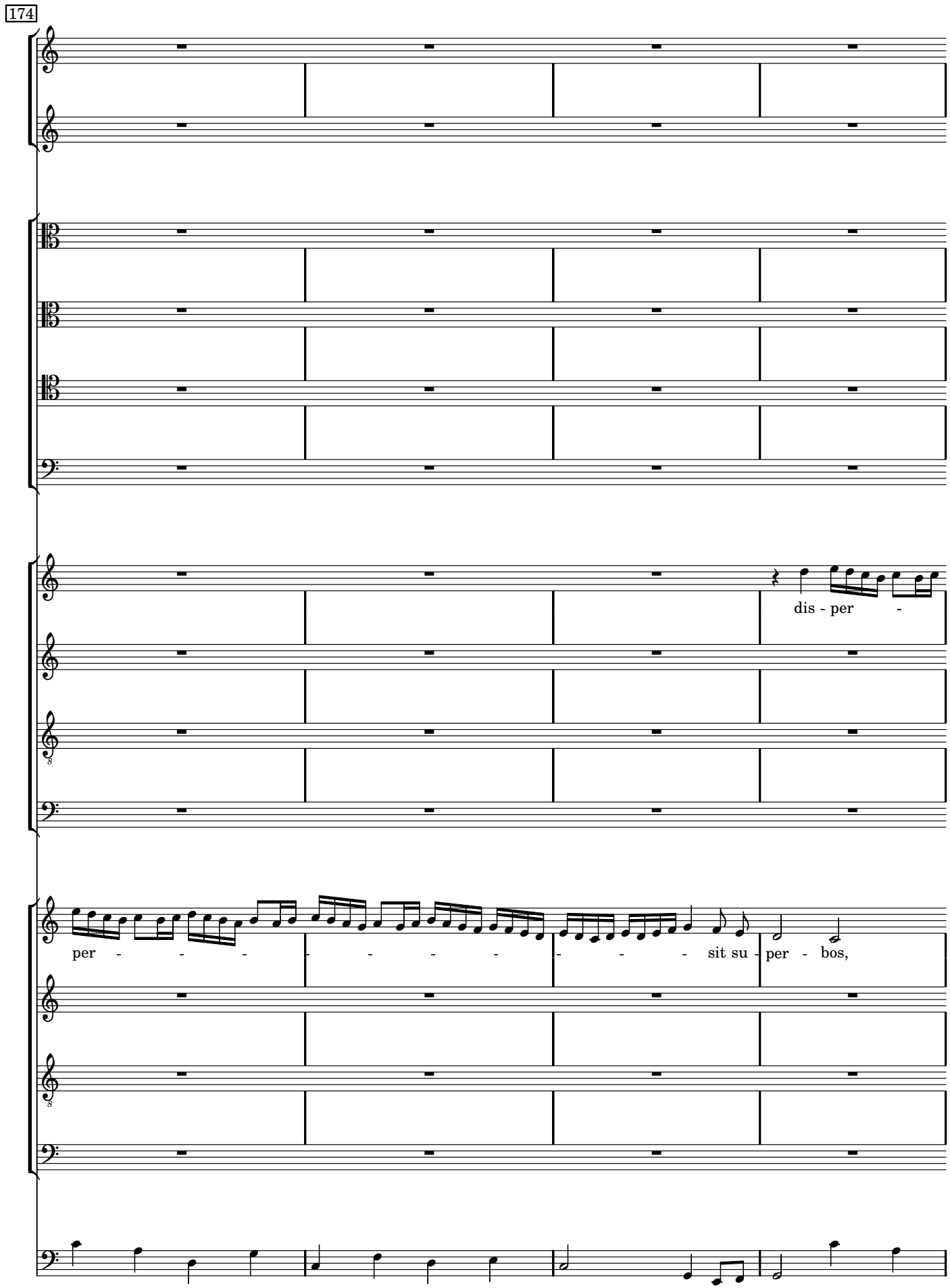
174
dis - per -
per - - - - - - - - - - - - sit su - per - bos,

178

- - - - - - - - - sit su - per - bos, dis - per -

dis - per - - - - - -

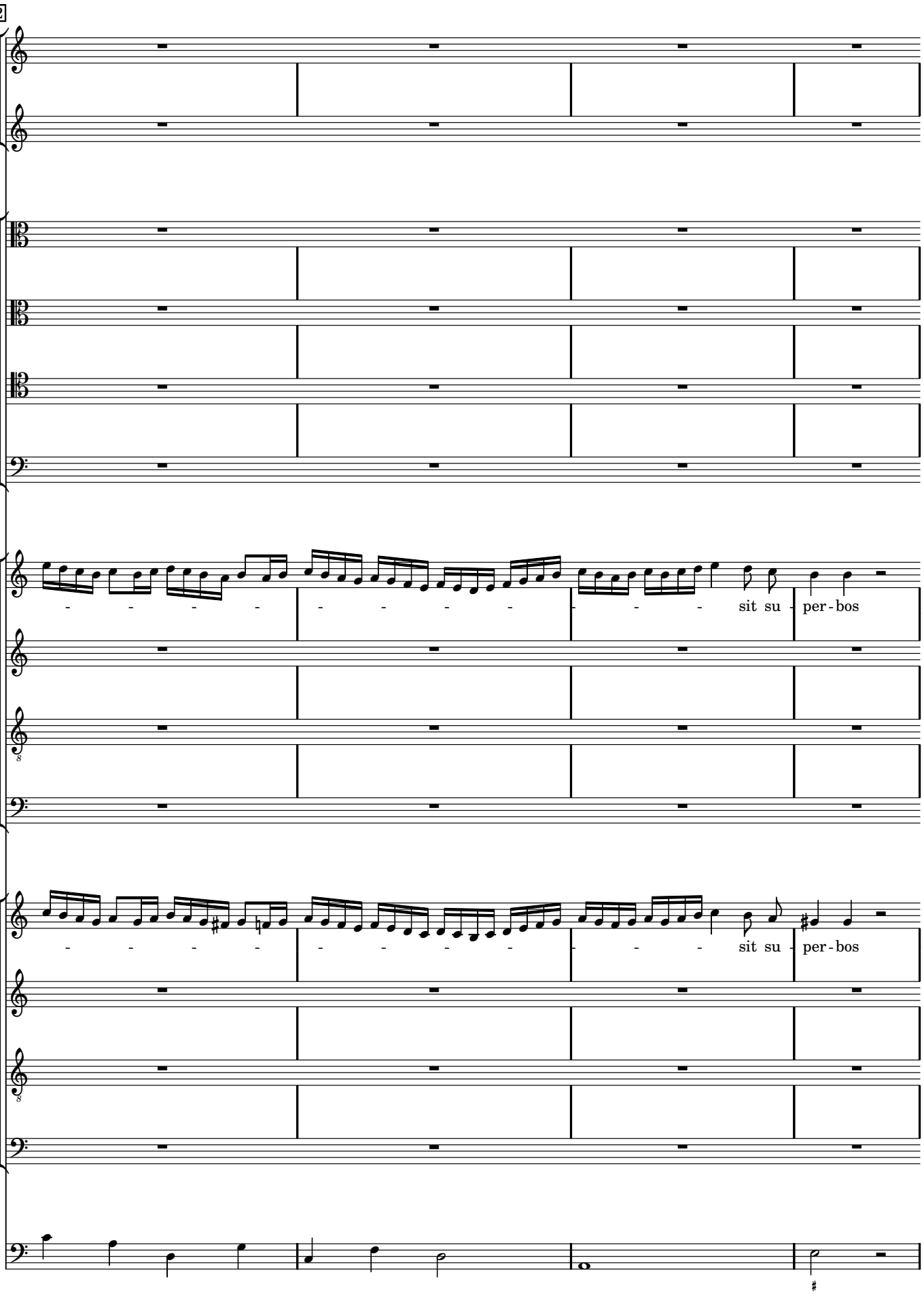
182
sit su - per - bos
sit su - per - bos

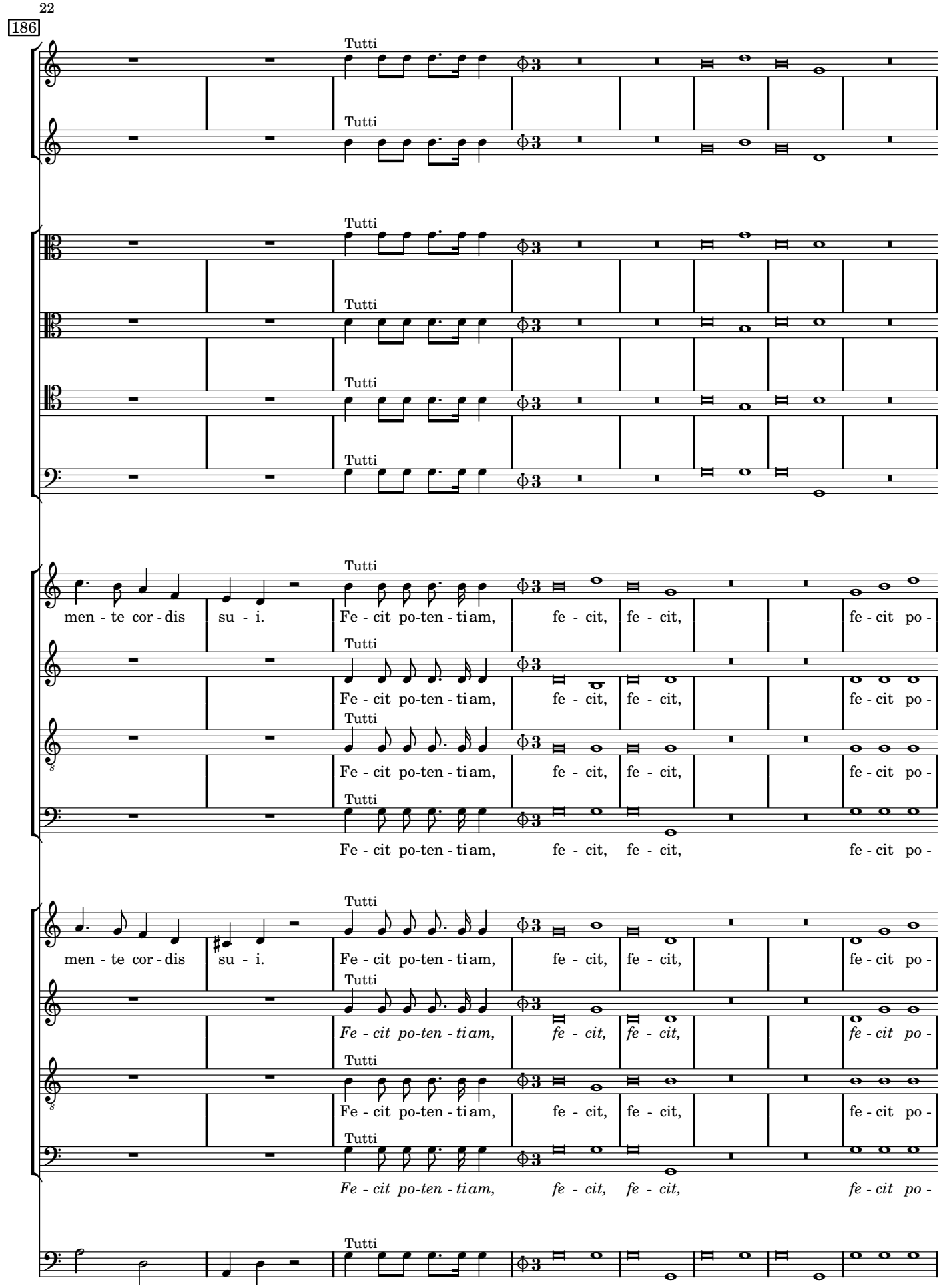
186
Tutti
men - te cor - dis su - i. Fe - cit po-ten - ti am, fe - cit, fe - cit, fe - cit po -
Fe - cit po-ten - ti am, fe - cit, fe - cit, fe - cit po -
Fe - cit po-ten - ti am, fe - cit, fe - cit, fe - cit po -
Fe - cit po-ten - ti am, fe - cit, fe - cit, fe - cit po -
men - te cor - dis su - i. Fe - cit po-ten - ti am, fe - cit, fe - cit, fe - cit po -
Fe - cit po-ten - ti am, fe - cit, fe - cit, fe - cit po -
Fe - cit po-ten - ti am, fe - cit, fe - cit, fe - cit po -
Fe - cit po-ten - ti am, fe - cit, fe - cit, fe - cit po -

194

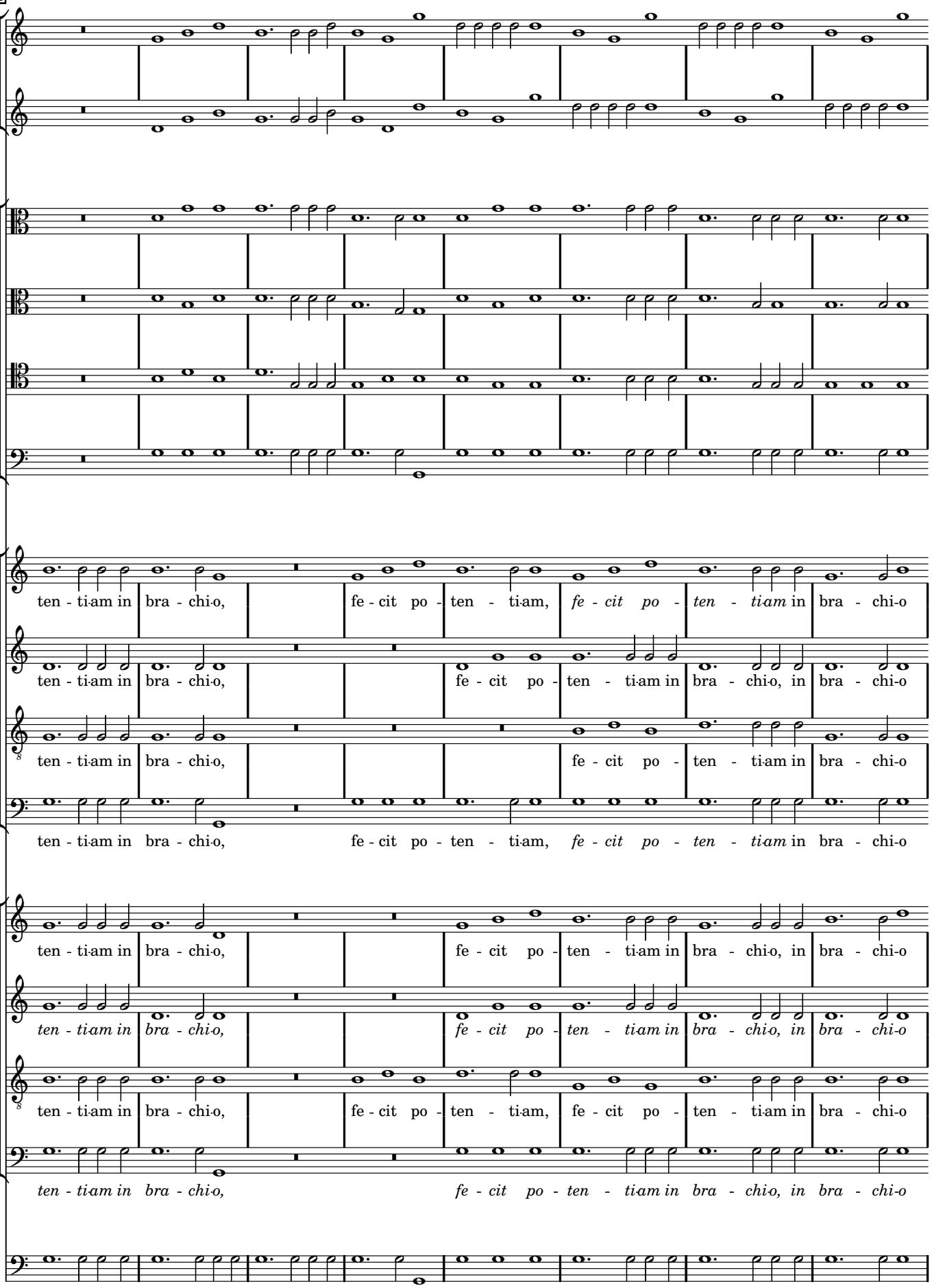
ten - ti-am in bra - chi-o, fe - cit po - ten - ti-am, *fe - cit po - ten - ti-am* in bra - chi-o
ten - ti-am in bra - chi-o, fe - cit po - ten - ti-am in bra - chi-o, in bra - chi-o
ten - ti-am in bra - chi-o, fe - cit po - ten - ti-am in bra - chi-o
ten - ti-am in bra - chi-o, fe - cit po - ten - ti-am, *fe - cit po - ten - ti-am* in bra - chi-o
ten - ti-am in bra - chi-o, fe - cit po - ten - ti-am in bra - chi-o, in bra - chi-o
ten - ti-am in bra - chi-o, fe - cit po - ten - ti-am in bra - chi-o, in bra - chi-o
ten - ti-am in bra - chi-o, fe - cit po - ten - ti-am, fe - cit po - ten - ti-am in bra - chi-o
ten - ti-am in bra - chi-o, fe - cit po - ten - ti-am in bra - chi-o, in bra - chi-o

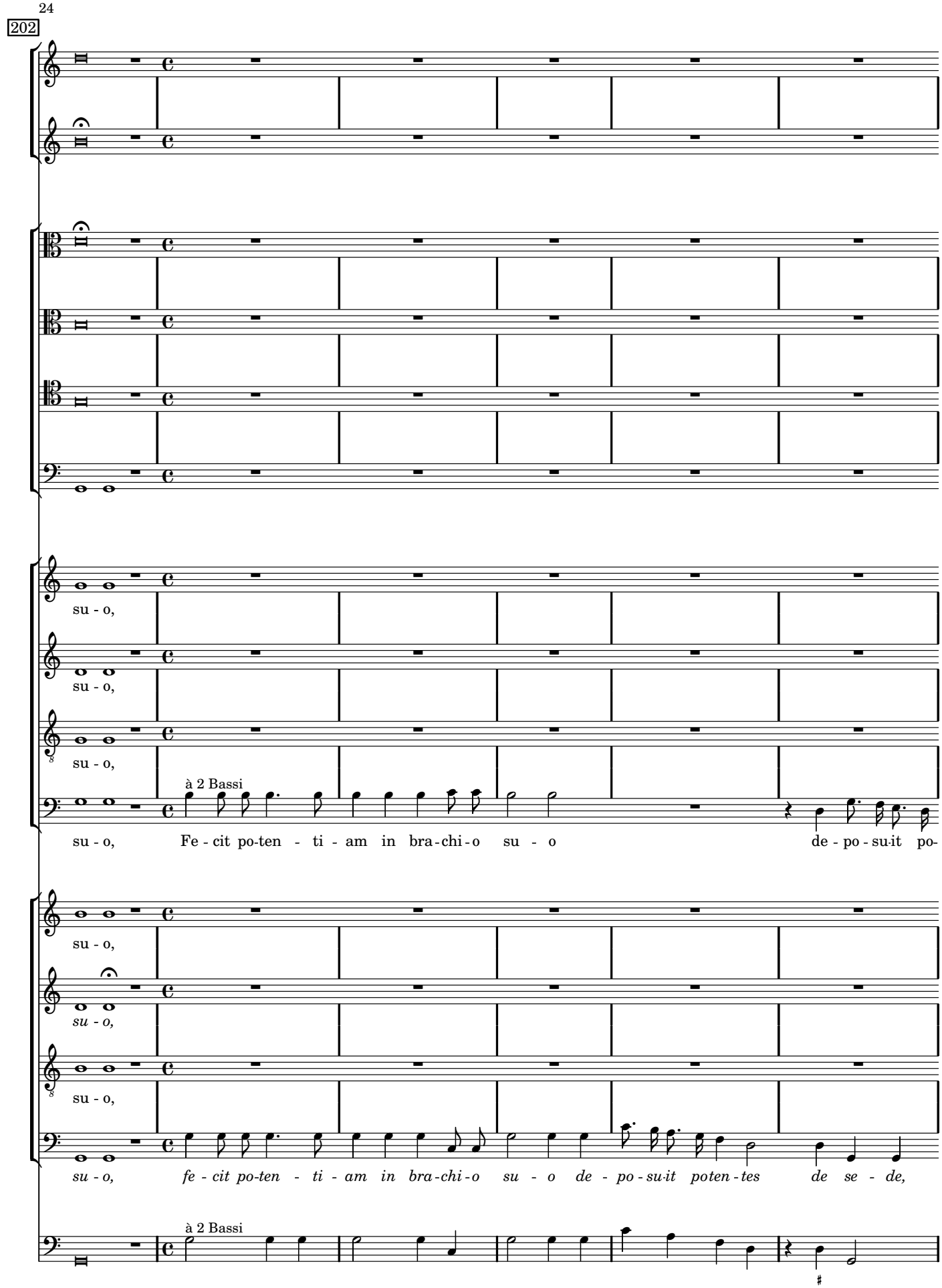
202
su - o,
su - o,
su - o,
à 2 Bassi
su - o, Fe - cit po-ten - ti - am in bra-chi-o su - o de - po - su-it po-
su - o,
su - o,
su - o,
su - o, *fe - cit po-ten - ti - am in bra-chi-o su - o de - po - su-it poten-tes de se - de,*
à 2 Bassi

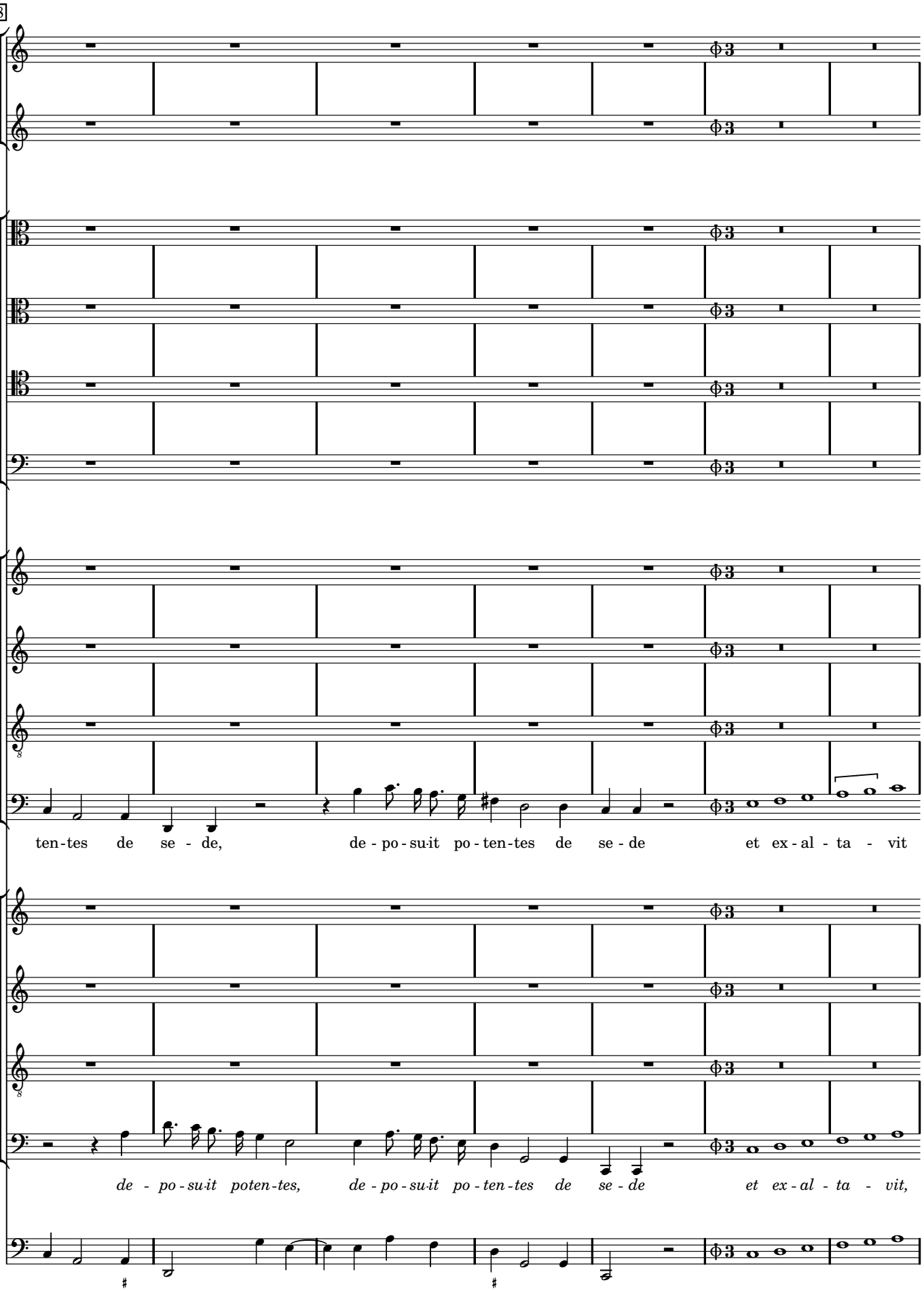
208
ten-tes de se - de, de - po - su-it po - ten-tes de se - de et ex - al - ta - vit
de - po - su-it poten-tes, de - po - su-it po - ten-tes de se - de et ex - al - ta - vit,

215

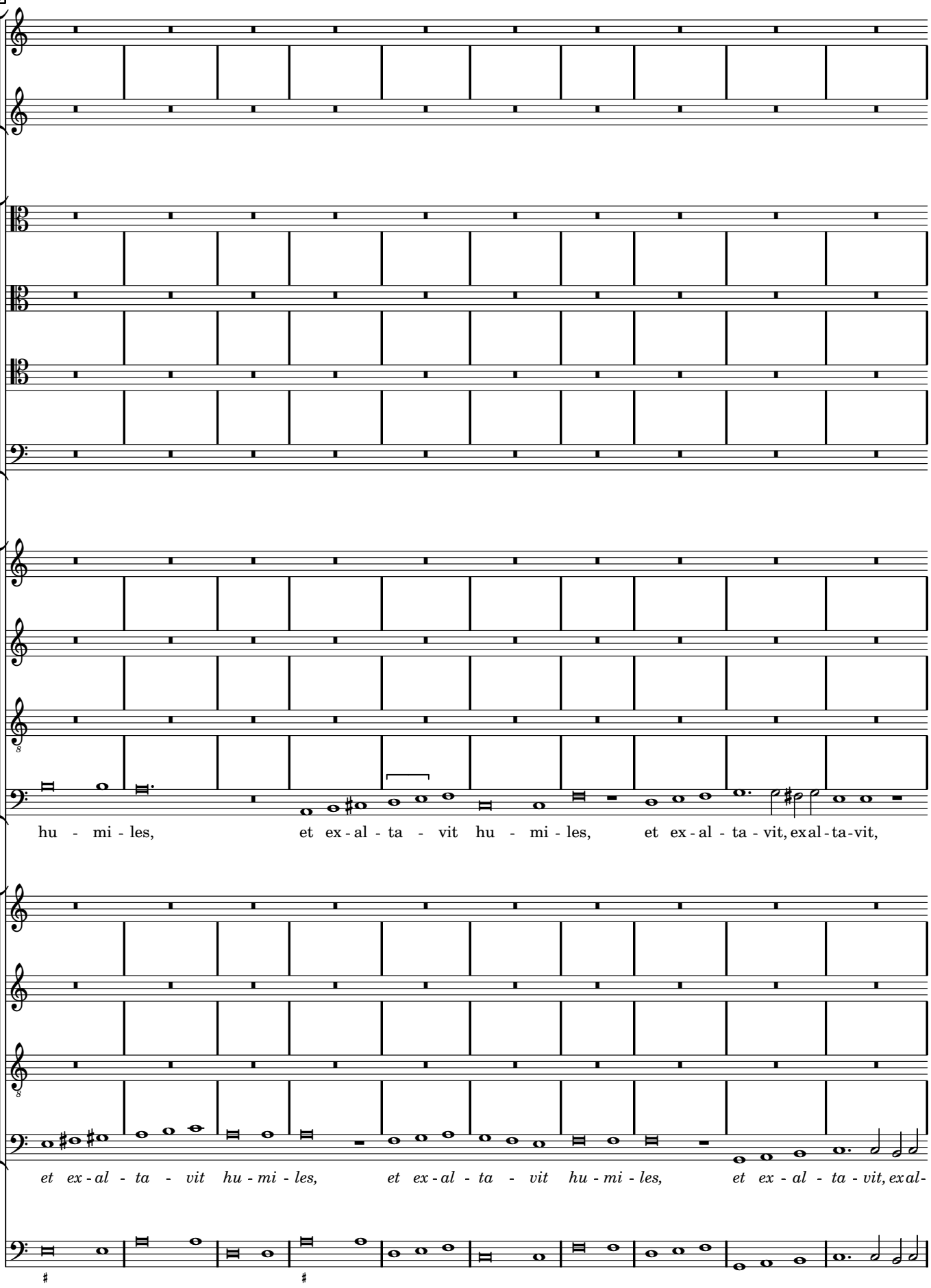
hu - mi - les, et ex - al - ta - vit hu - mi - les, et ex - al - ta - vit, exal - ta - vit,
et ex - al - ta - vit hu - mi - les, et ex - al - ta - vit hu - mi - les, et ex - al - ta - vit, exal -

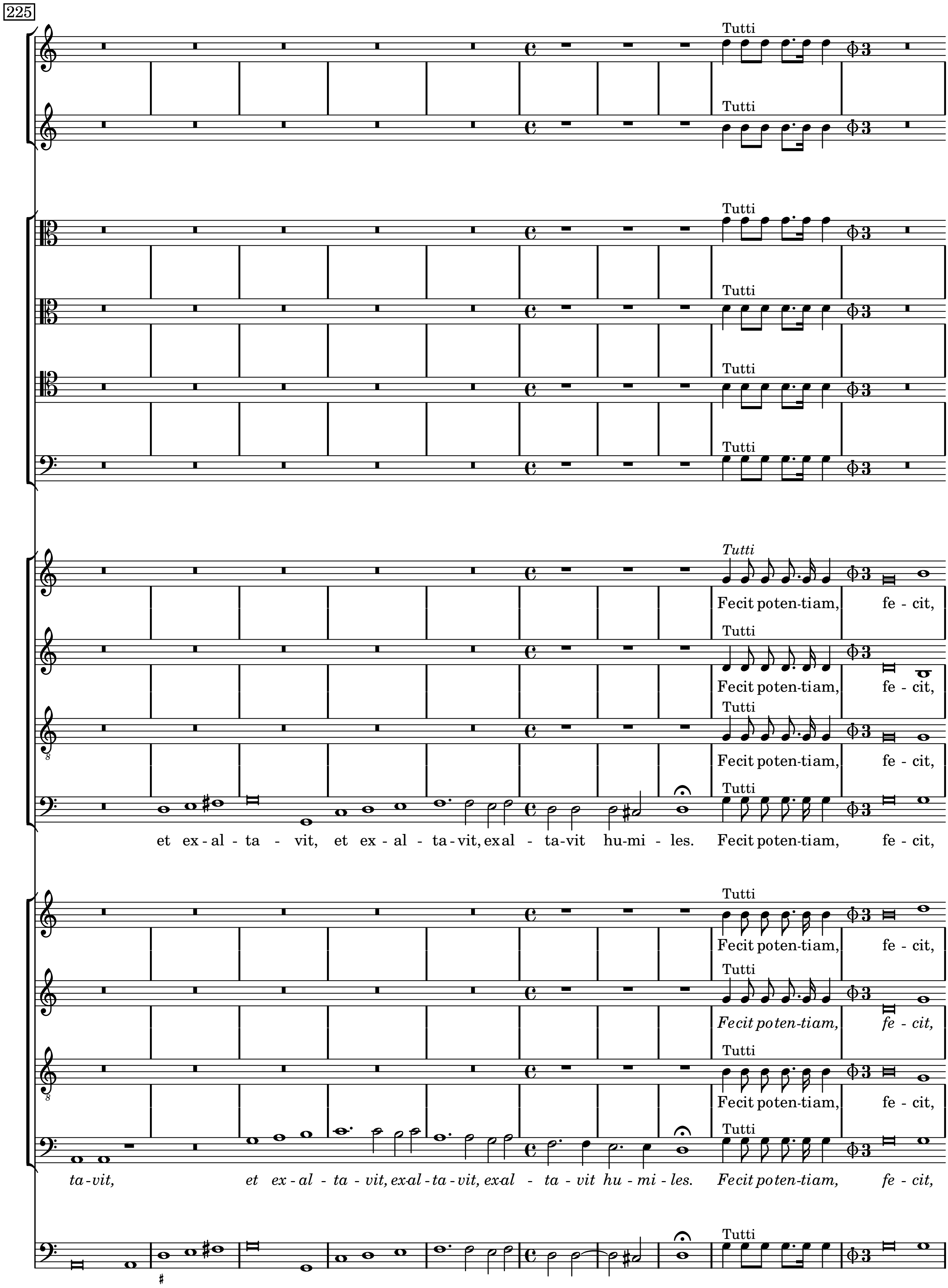
225
Tutti
Fecit poten-tiam, fe - cit,
et ex - al - ta - vit, et ex - al - ta - vit, ex al - ta - vit hu - mi - les.
ta - vit, et ex - al - ta - vit, ex al - ta - vit, ex al - ta - vit hu - mi - les.

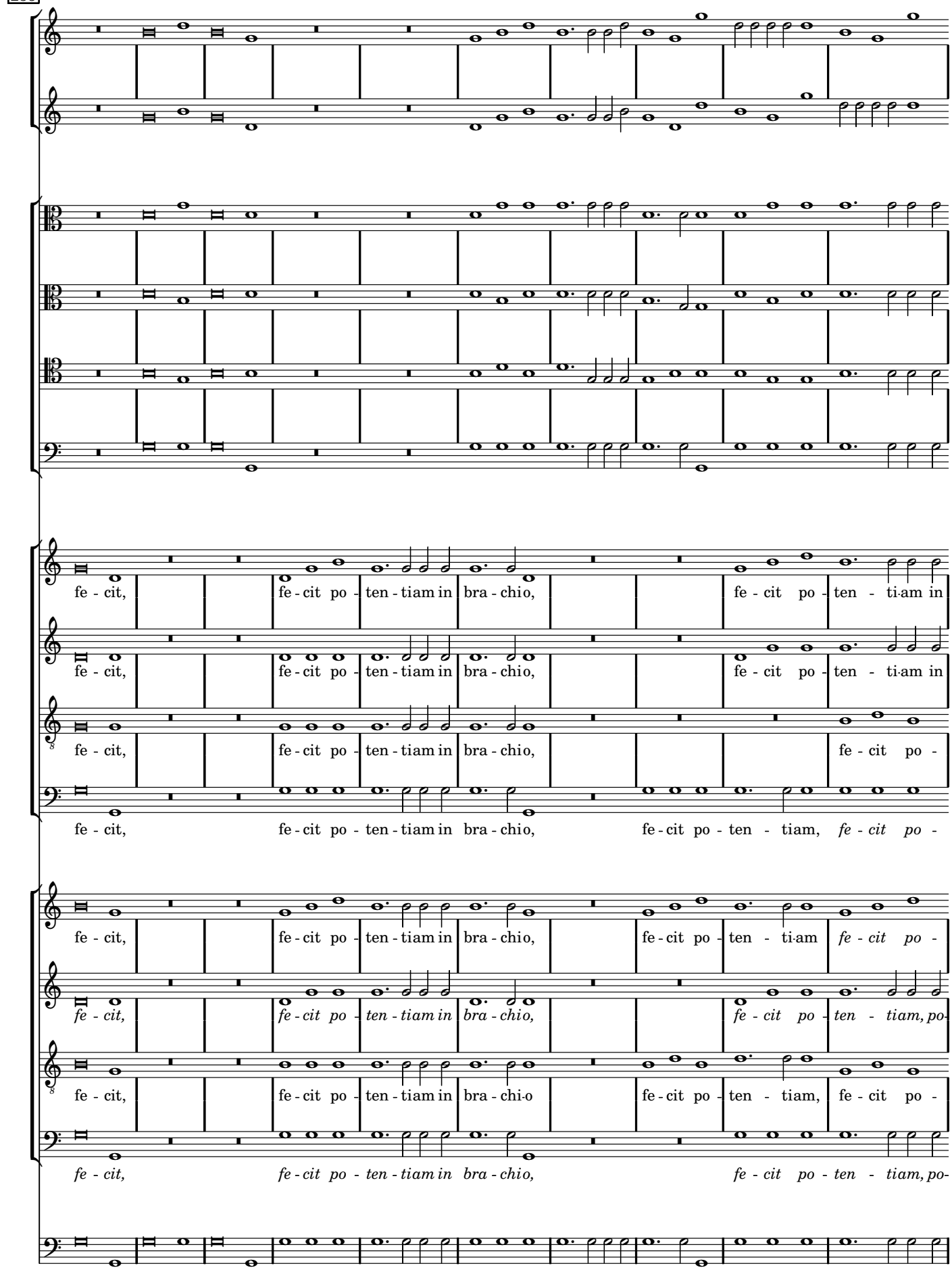
235
fe - cit, fe - cit po - ten - tiam in bra - chio, fe - cit po - ten - ti-am in
fe - cit, fe - cit po - ten - tiam in bra - chio, fe - cit po - ten - ti-am in
fe - cit, fe - cit po - ten - tiam in bra - chio, fe - cit po -
fe - cit, fe - cit po - ten - tiam in bra - chio, fe - cit po - ten - tiam, fe - cit po -
fe - cit, fe - cit po - ten - tiam in bra - chio, fe - cit po - ten - ti-am fe - cit po -
fe - cit, fe - cit po - ten - tiam in bra - chio, fe - cit po - ten - tiam, po-
fe - cit, fe - cit po - ten - tiam in bra - chi-o fe - cit po - ten - tiam, fe - cit po -
fe - cit, fe - cit po - ten - tiam in bra - chio, fe - cit po - ten - tiam, po-

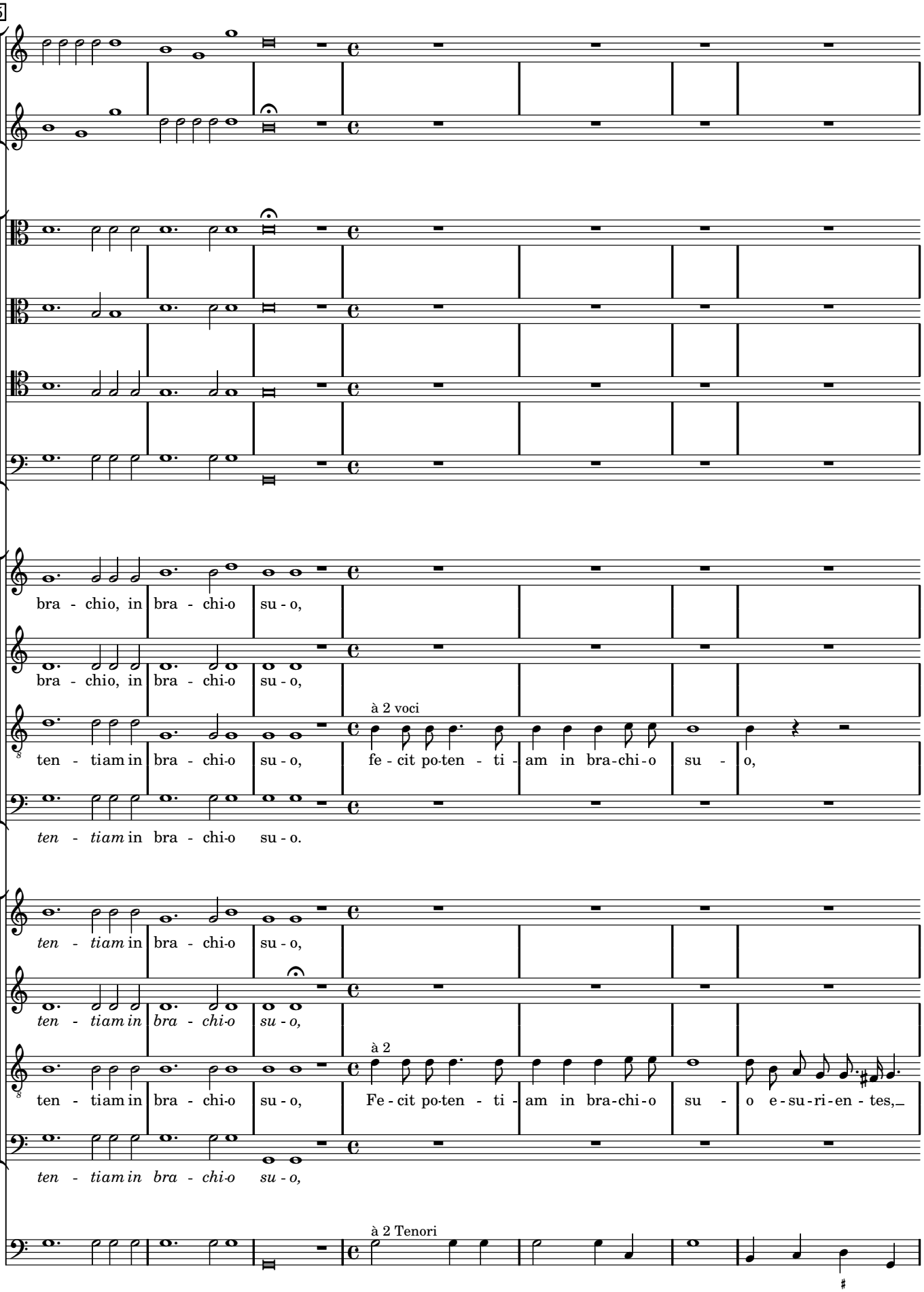
245
bra - chio, in bra - chi-o su - o,
bra - chio, in bra - chi-o su - o,
à 2 voci
ten - tiam in bra - chi-o su - o, fe - cit po-ten - ti - am in bra-chi-o su - o,
ten - tiam in bra - chi-o su - o.
ten - tiam in bra - chi-o su - o,
ten - tiam in bra - chi-o su - o,
à 2
ten - tiam in bra - chi-o su - o, Fe - cit po-ten - ti - am in bra-chi-o su - o e - su - ri - en - tes,
ten - tiam in bra - chi-o su - o,
à 2 Tenori

252

e - su - ri - en - tes,_ e - su - ri - en - tes,_

e - su - ri - en - tes,_ e - su - ri - en - tes im - ple - vit bo - nis,

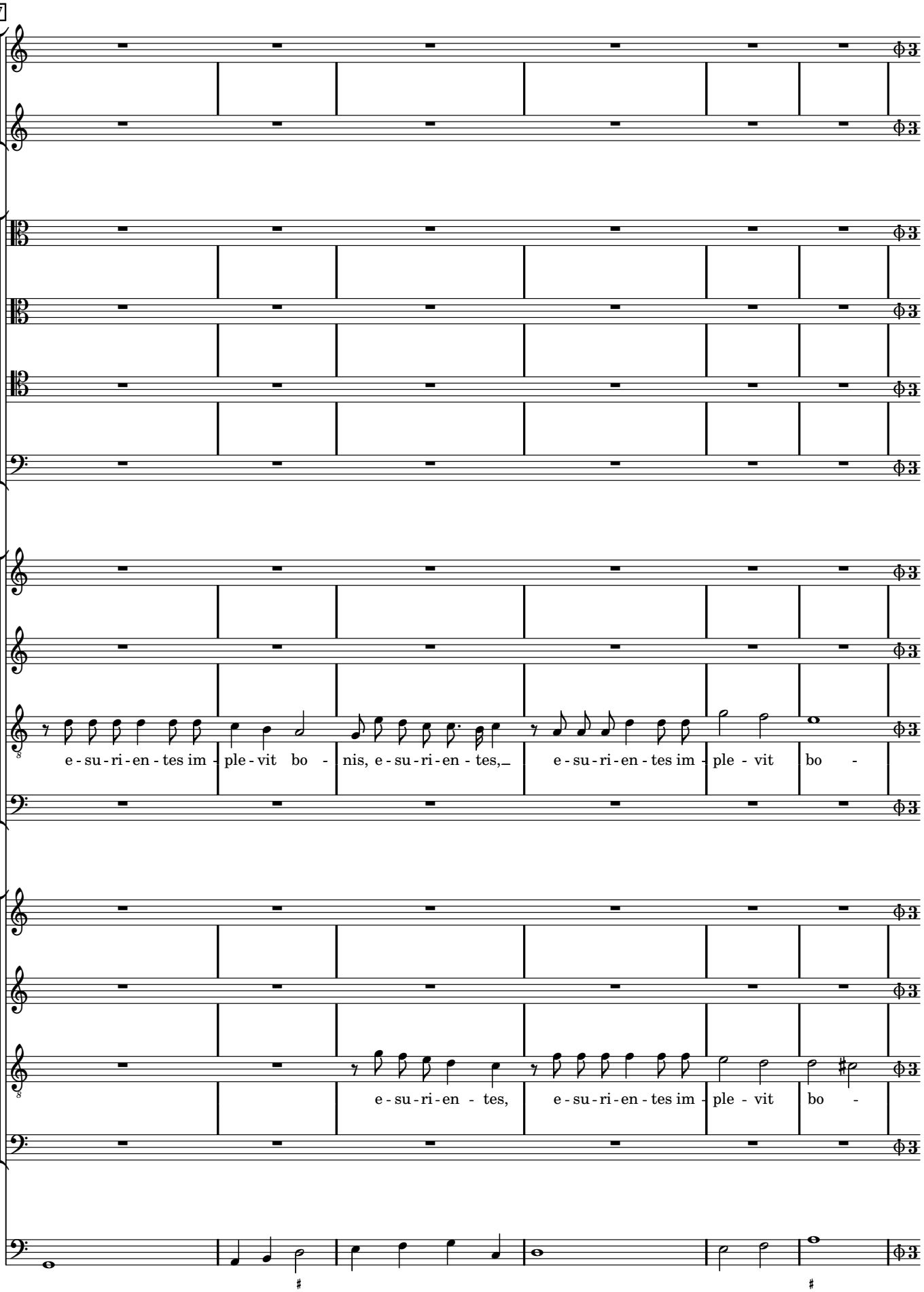
257
e - su - ri - en - tes im - ple - vit bo - nis, e - su - ri - en - tes,_ e - su - ri - en - tes im - ple - vit bo -
e - su - ri - en - tes, e - su - ri - en - tes im - ple - vit bo -

263

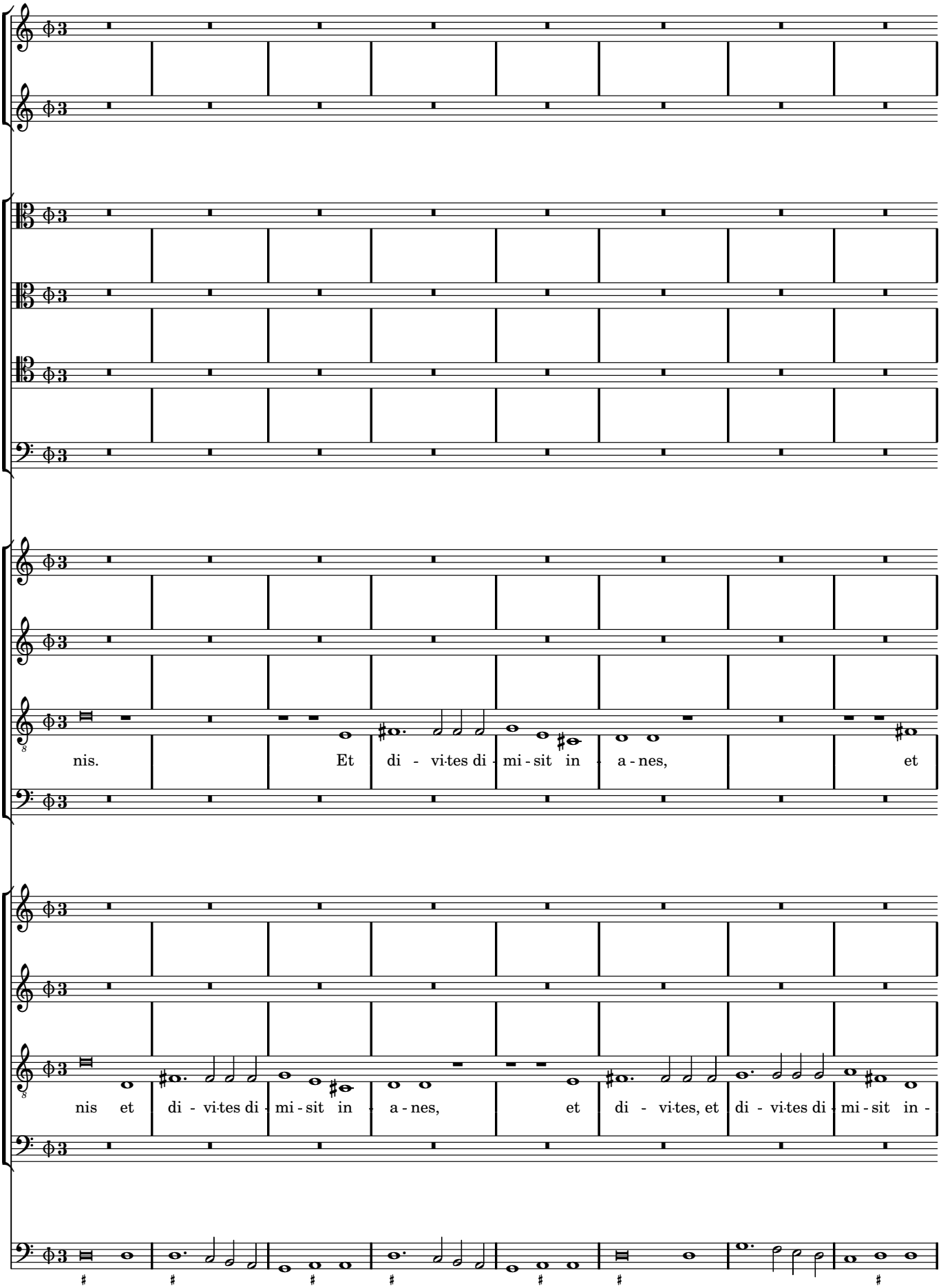
nis. Et di - vi·tes di - mi - sit in - a - nes, et
nis et di - vi·tes di - mi - sit in - a - nes, et di - vi·tes, et di - vi·tes di - mi - sit in -

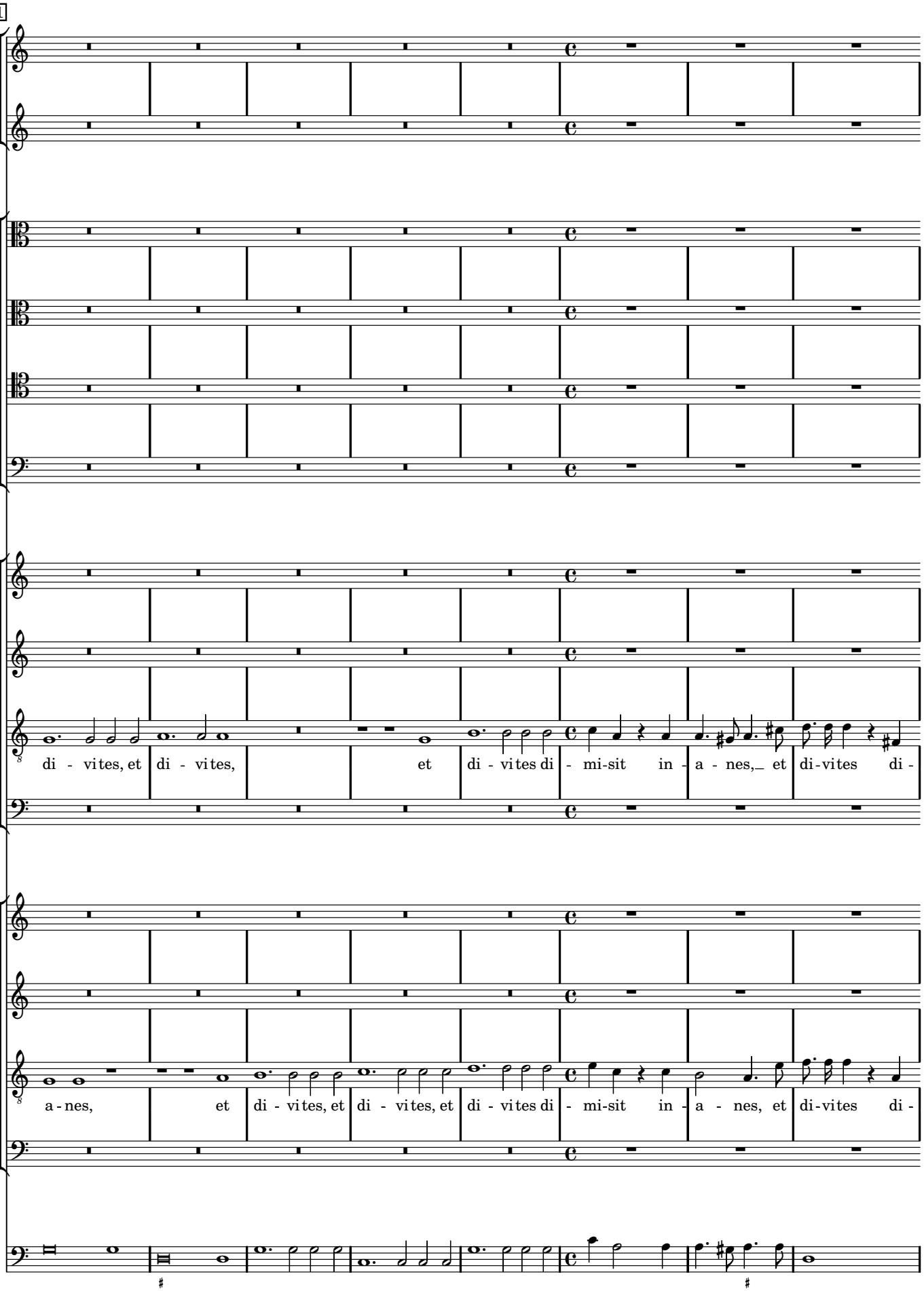
271
di - vites, et di - vites, et di - vites di - mi-sit in - a - nes,_ et di-vites di -
a - nes, et di - vites, et di - vites, et di - vites di - mi-sit in - a - nes, et di-vites di -

279

Tutti

Tutti

Tutti

Tutti

Tutti

Susce - pit, susce pit Is - ra - el, susce - pit Is - ra -

Tutti

Susce - pit, susce - pit Is - ra - el pu - erum

Tutti

mi - sit in - a - nes. Susce - pit, susce - pit Is - ra - el pu - erum

Tutti

Susce pit Is - ra - el pu - erum su - um, susce - pit

Tutti

Susce - pit, susce pit Is - ra - el pu - erum su - um, susce - pit

Tutti

Susce pit Is - ra - el pu - e - rum su - um, susce - pit

Tutti

mi - sit in - a - nes. Susce pit Is - ra - el pu - erum su - um, susce - pit, susce - pit

Tutti

Susce - pit, susce - pit, susce - pit Is - ra - el pu - erum, susce - pit

Tutti

286

el pu-erum su - um, suscepit Is - ra - el pu-erum, pu-erum su - um re-cor-

su - um, susce - pit Is - ra-el, suscepit Is - ra-el pu-erum, pu-erum su - um

su - um, susce - pit, suscepit Is - ra - el pu-erum, pu-erum su - um

Is - ra - el, susce - pit, suscepit Is - ra-el pu - erum, pu-erum su - um

Is - ra - el pu - erum su - um, *suscepit Is - ra-el pu-erum,* pu-erum su - um recordatus, *recordatus*

Is - ra - el, susce - pit Is - ra-el, suscepit Is - ra-el pu-erum, pu-erum su - um

Is - ra - el pu - erum su - um, suscepit Is - ra-el pu-erum, pu-erum su - um

Is - ra - el pu - erum su - um, suscepit Is - ra-el pu-erum, pu-erum su - um

292

datus, *recordatus* mi - se - ri - cor - di - ae, mi - se - ri - cor - diae su - ae

recordatus, recordatus,

mi - se - ri - cor - di - ae,

re-cor-

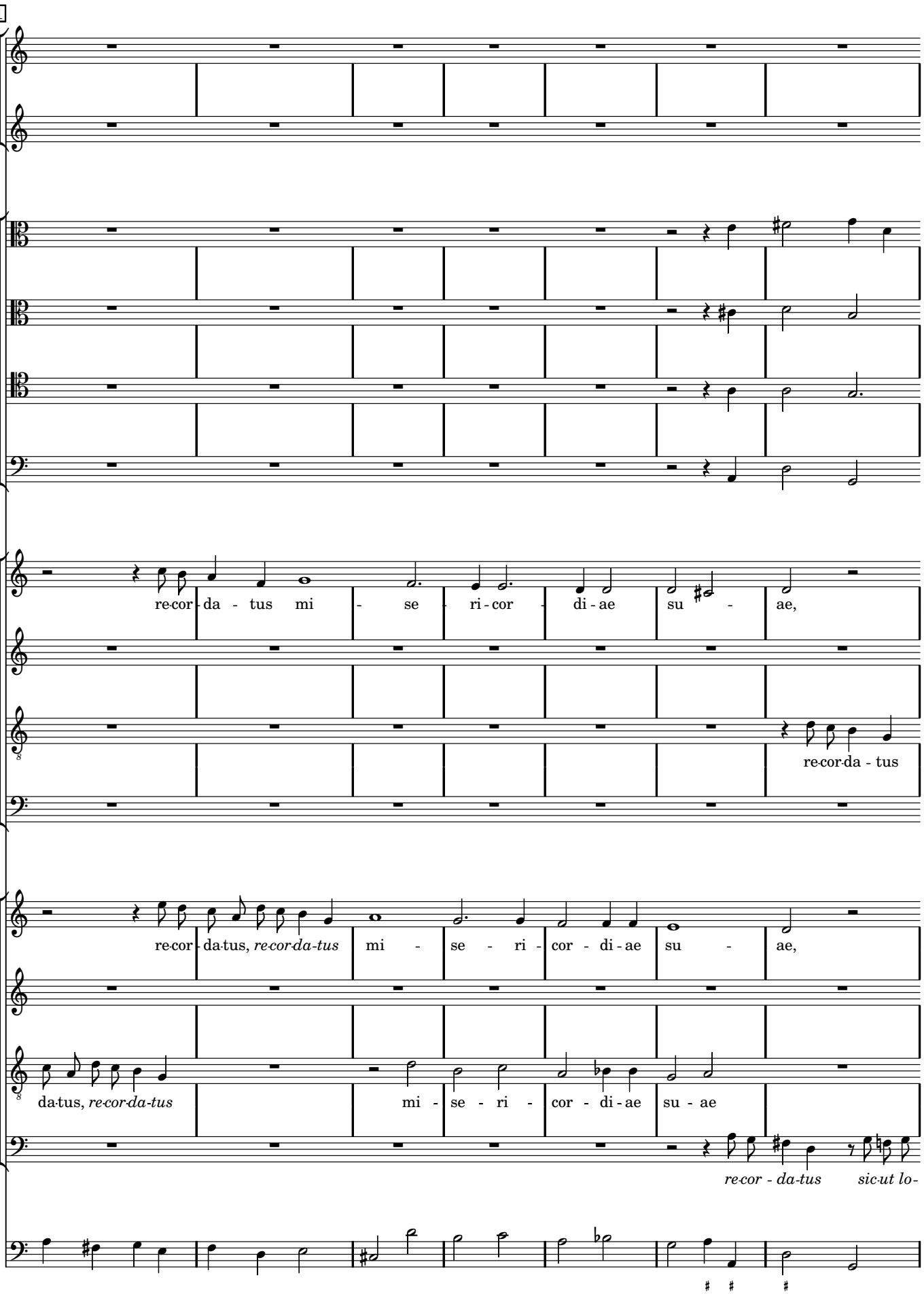
301
re-cor-da - tus mi - se - ri-cor - di - ae su - ae,
re-cor-da - tus
re-cor-da-tus, re-cor-da-tus mi - se - ri - cor - di - ae su - ae,
da-tus, re-cor-da-tus mi - se - ri - cor - di - ae su - ae
re-cor - da-tus sic-ut lo-

308

recor - da-tus,

sic ut lo-cu - tus est ad pa-tres no-stros, A-bra - ham,

cu - tus est ad pa-tres no - stros, A - bra-ham,

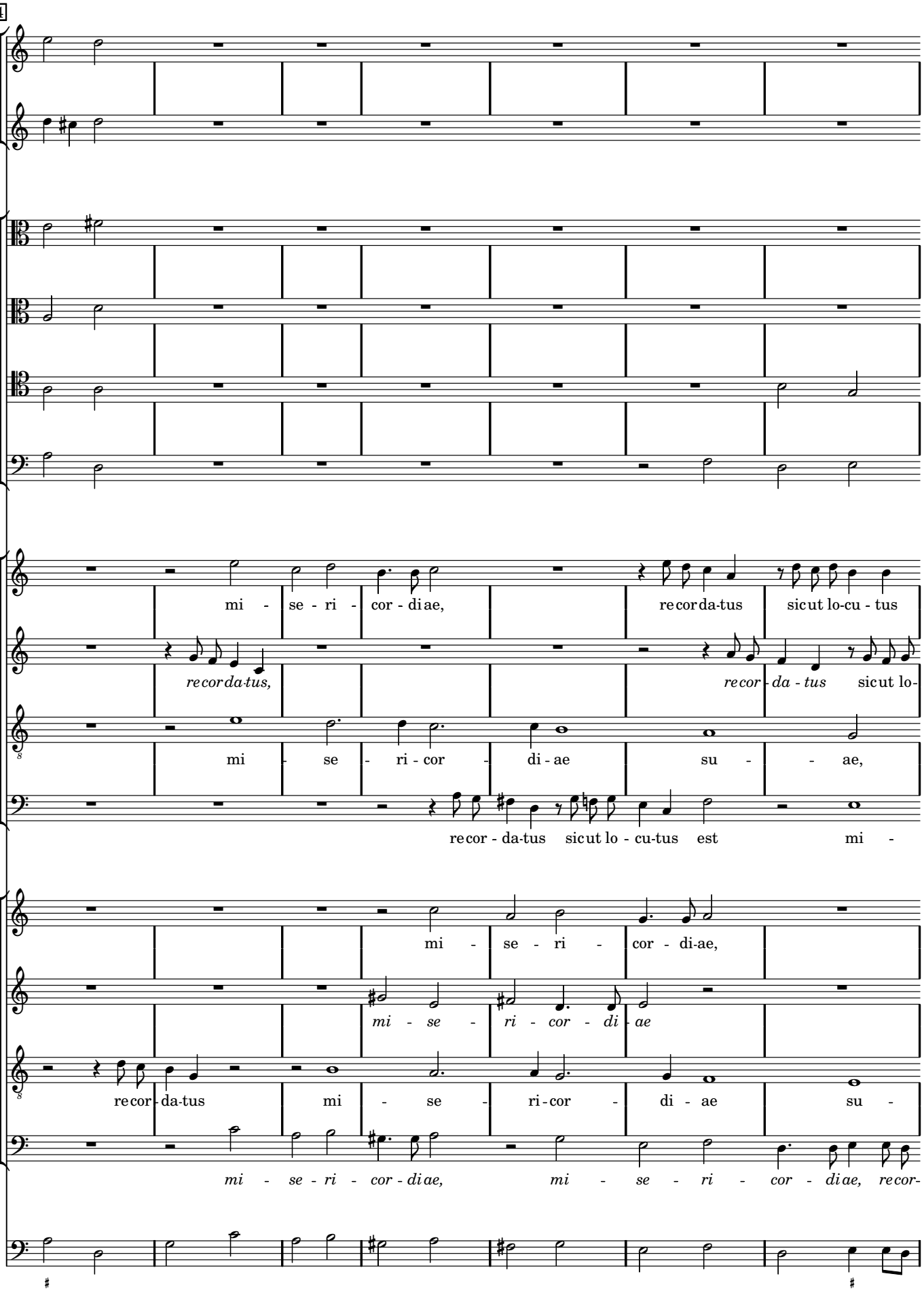
314
mi - se - ri - cor - di-ae,
recorda-tus sicut lo-cu - tus
recordatus,
recor - da - tus sicut lo-
mi se ri - cor - di - ae su - ae,
recor - da-tus sicut lo - cu-tus est mi -
mi - se - ri - cor - di-ae,
mi - se - ri - cor - di - ae
recor - da-tus mi - se - ri-cor - di - ae su -
mi - se - ri - cor - di-ae, mi - se - ri - cor - di-ae, recor-

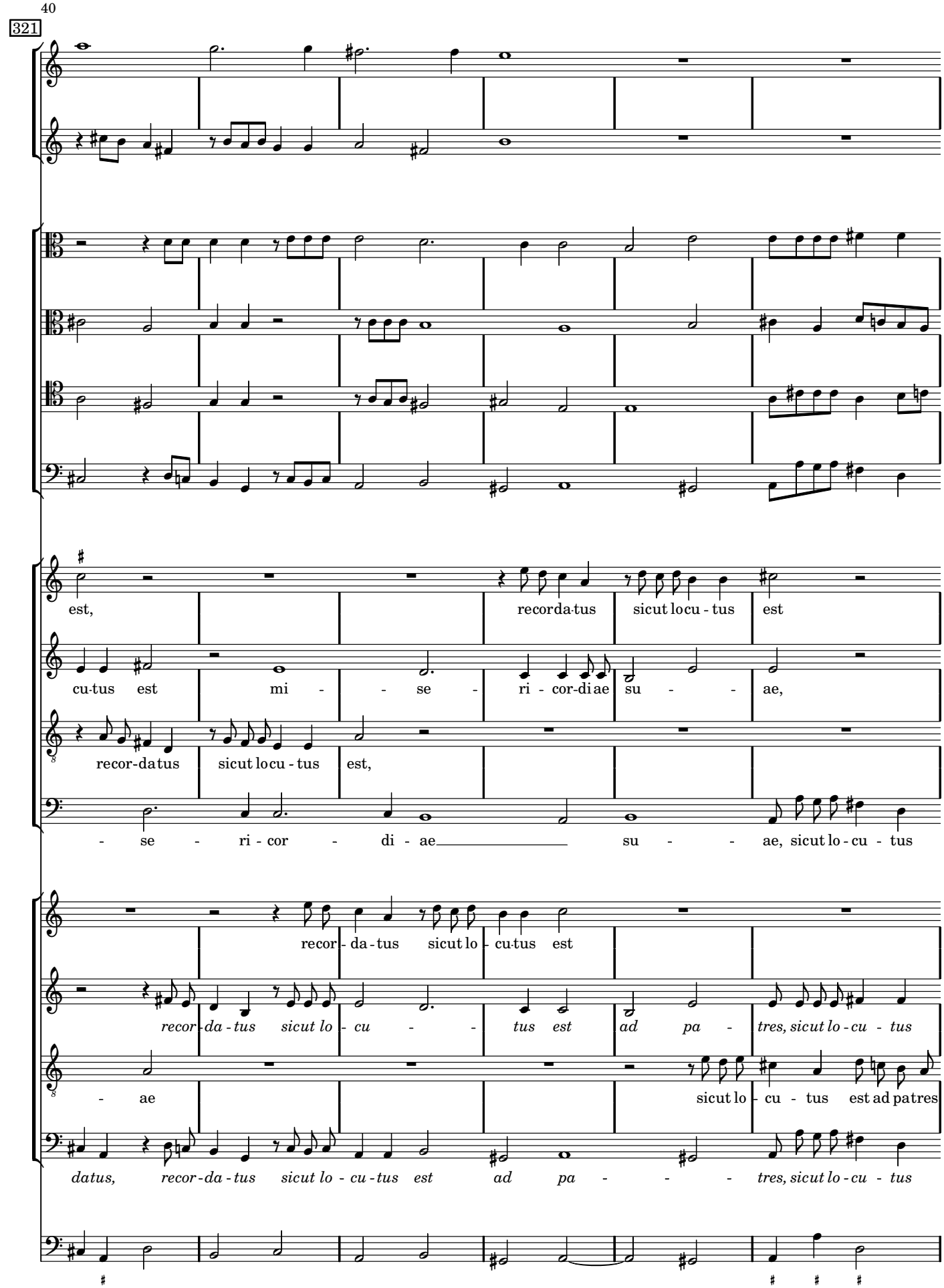
321
est,
recordatus sicut locu - tus est
cu-tus est mi - se - ri - cor-di ae su - ae,
recor-datus sicut locu - tus est,
- se - ri - cor - di - ae su - ae, sicut lo - cu - tus
recor - da - tus sicut lo - cu-tus est
recor - da - tus sicut lo - cu - tus est ad pa - tres, sicut lo - cu - tus
- ae
sicut lo - cu - tus est ad patres
datus, recor - da - tus sicut lo - cu - tus est ad pa - tres, sicut lo - cu - tus

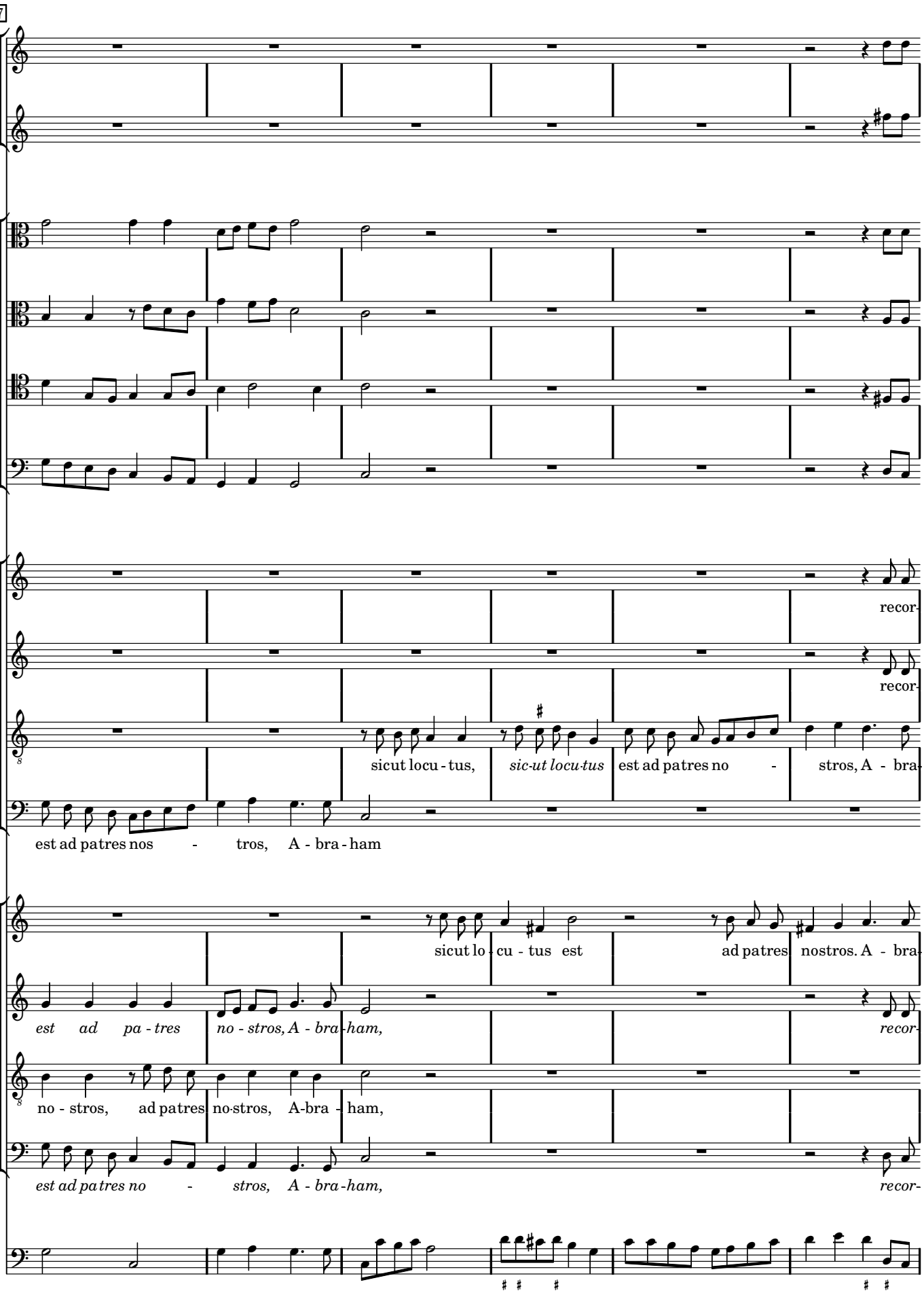
327
recor-
recor-
sicut locu - tus, *sic-ut locu-tus* est ad patres no - stros, A - bra-
est ad patres nos - tros, A - bra - ham
sicut lo - cu - tus est ad patres nostros. A - bra-
est ad pa - tres no - stros, A - bra - ham, *recor-*
no - stros, ad patres no-stros, A-bra - ham,
est ad patres no - stros, A - bra - ham, *recor-*

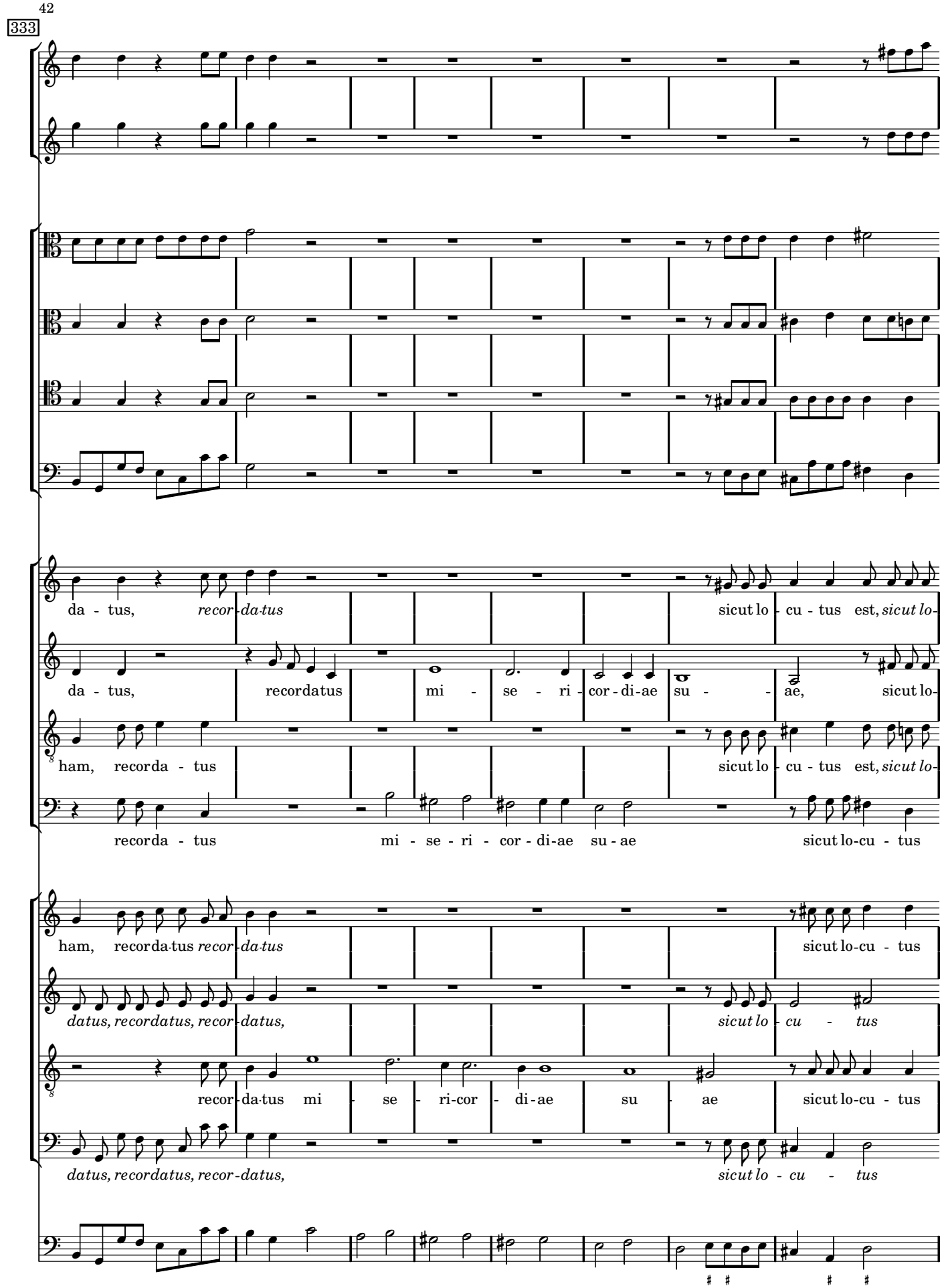
333
da - tus, recor-da-tus sicut lo - cu - tus est, sicut lo-
da - tus, recordatus mi - se - ri - cor - di-ae su - - ae, sicut lo-
ham, recor da - tus sicut lo - cu - tus est, sicut lo-
recor da - tus mi - se - ri - cor - di-ae su - ae sicut lo-cu - tus
ham, recor da-tus recor-da-tus sicut lo-cu - tus
datus, recordatus, recor-datus, sicut lo - cu - tus
recor-da-tus mi - se - ri-cor - di - ae su - ae sicut lo-cu - tus
datus, recordatus, recor-datus, sicut lo - cu - tus

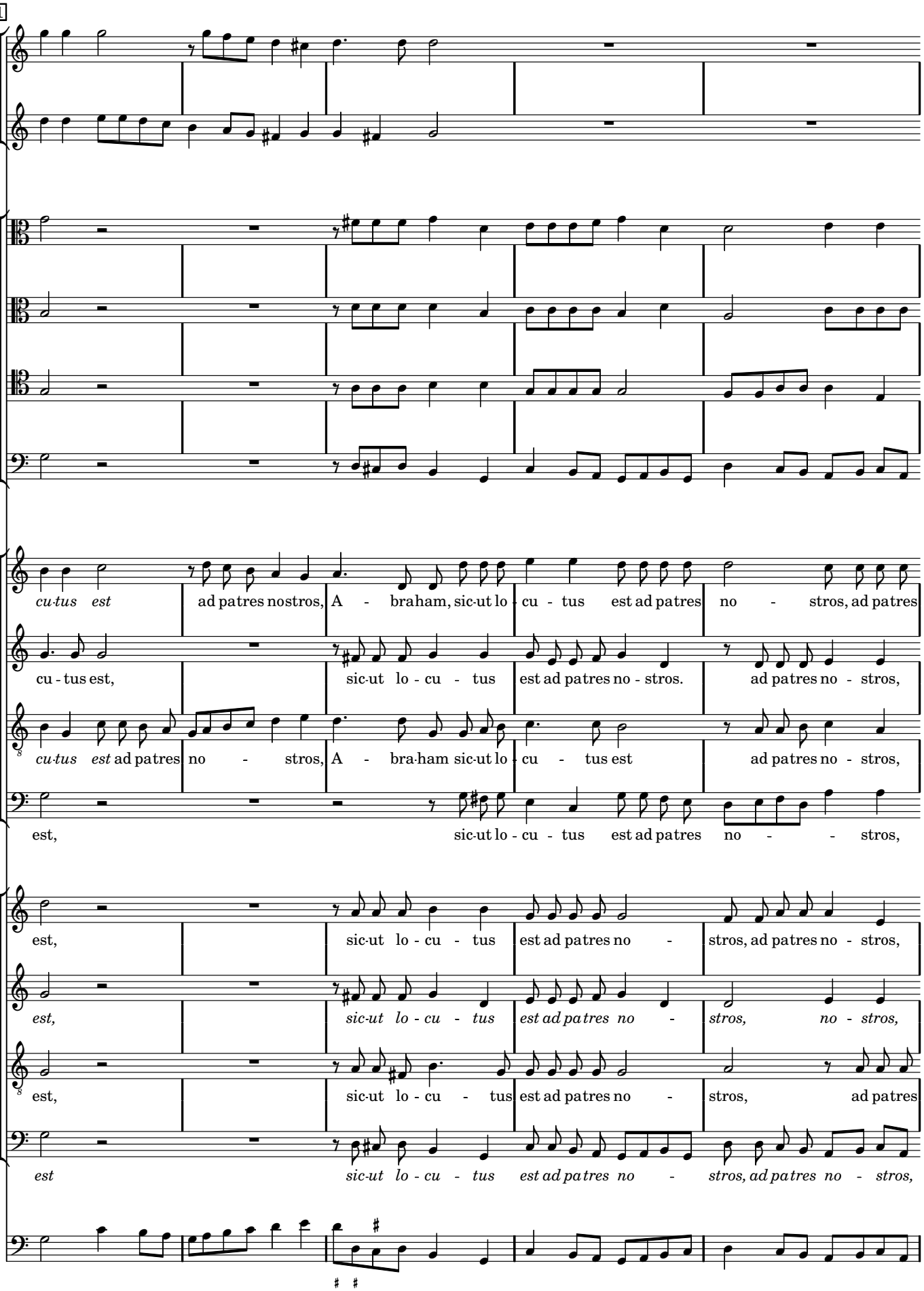
341
cu-tus est ad patres nostros, A - braham, sic-ut lo - cu - tus est ad patres no - stros, ad patres
cu - tus est, sic-ut lo - cu - tus est ad patres no - stros. ad patres no - stros,
cu-tus est ad patres no - stros, A - bra-ham sic-ut lo - cu - tus est ad patres no - stros,
est, sic-ut lo - cu - tus est ad patres no - - stros,
est, sic-ut lo - cu - tus est ad patres no - stros, ad patres no - stros,
est, sic-ut lo - cu - tus est ad patres no - stros, no - stros,
est, sic-ut lo - cu - tus est ad patres no - stros, ad patres
est sic-ut lo - cu - tus est ad patres no - stros, ad patres no - stros,

346

nostros, A - bra - ham et se-mi-ni e-ius in sae-cu - la, et se-mi-ni, *et*

A - bra - ham et se-mi-ni e-ius in sae-cu - la, et se-mi-ni, *et*

A - bra - ham et se-mi-ni e-ius in sae-cu-la, et se-mi-ni, et se-mi-ni,

A - bra - ham et se-mi-ni e-ius in sae-cu-la et se-mi-ni, *et se-mi-ni,*

A - bra - ham et se-mi-ni e-ius in sae-cu-la et se-mi-ni, et se-mi-ni

A - bra-ham et se-mi-ni, se-mi - ni, et se-mi-ni e-ius in sae-cu - la, et se-mi-ni,

nostros, A-bra - ham et se-mi-ni e-ius in sae-cu - la, et se-mi-ni *et*

A - bra - ham et se-mi-ni e - ius et se-mi-ni e-ius in sae-cu - la, et se-mi-ni, et

[5]

353

se-mi-ni et se - mi-ni e - ius in sae - cu - la.

se-mini, et se - mi-ni e - ius in sae-cu - la.

et se-mini e - ius in sae - cu - la.

et se-mini e - ius in sae - cu - la.

et se-mini e - ius in sae - cu - la.

et se-mini e - ius in sae-cu - la.

se-mi-ni et se - mi-ni e - ius in sae - cu - la.

à 2

Glo - - - - - -

se-mini, et se - mi-ni e - ius in sae-cu - la.

à 2 Tenori

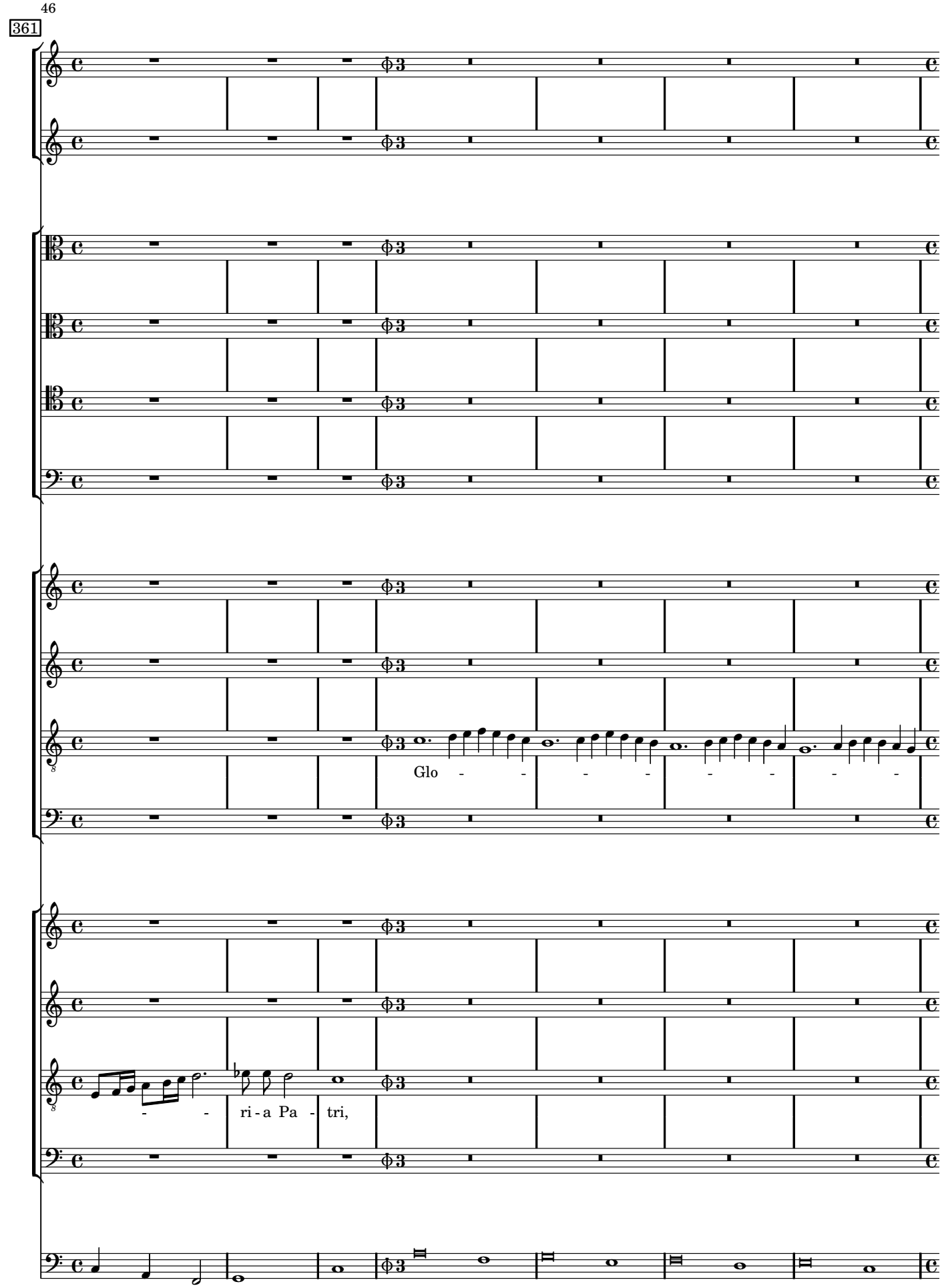
361
Glo - - - - - - - -
- - ri - a Pa - tri,

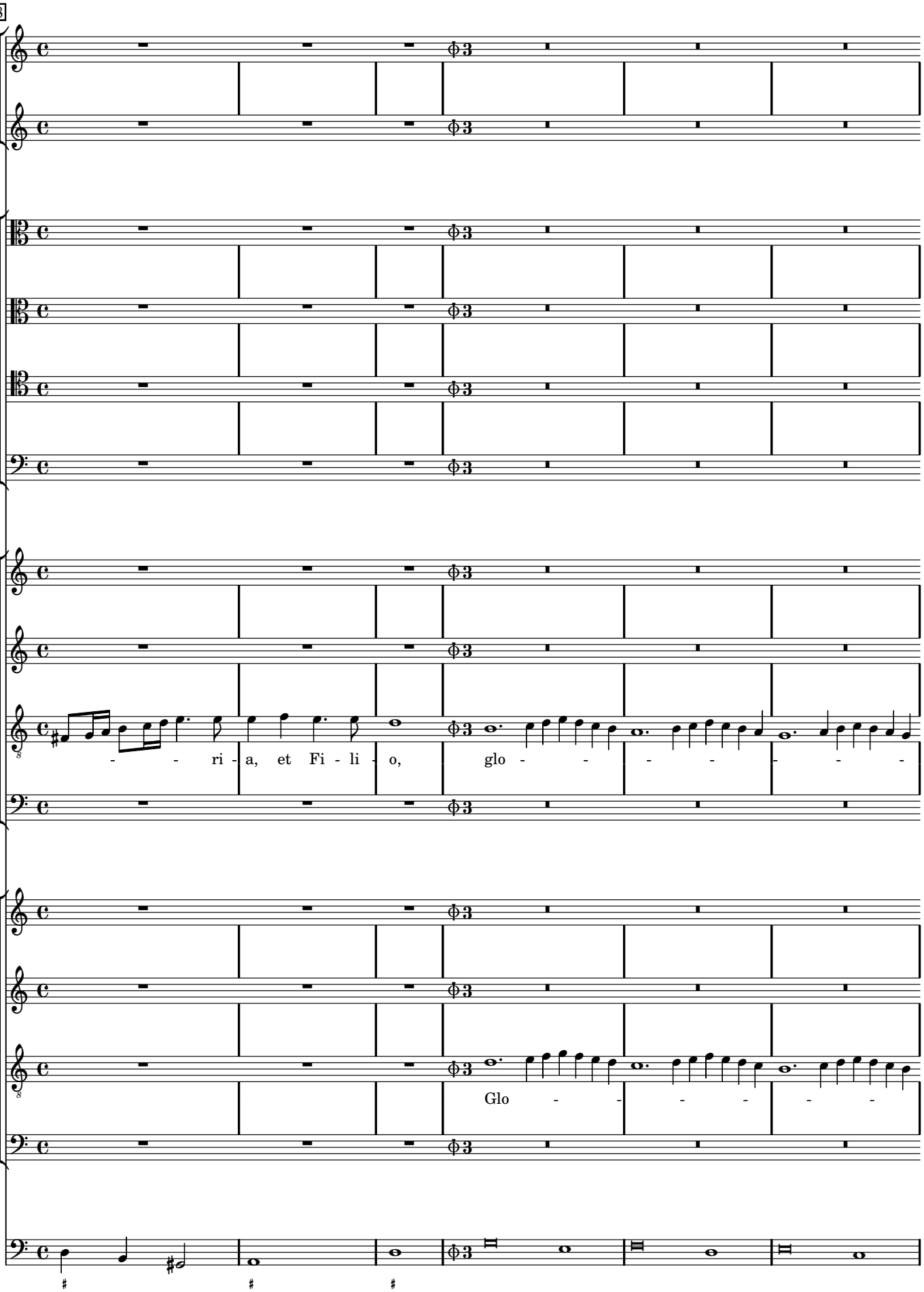
368
- - ri - a, et Fi - li - o, glo - - - - - - - -
Glo - - - - - -

374

Tutti

Tutti

- - - - - - ri-a et Spiri-tu-i San - cto.

- - - - - - ri-a et Spiri-tu-i San - cto.

Tutti

Sicut erat in prin-ci-pio et nunc et

Tromboni

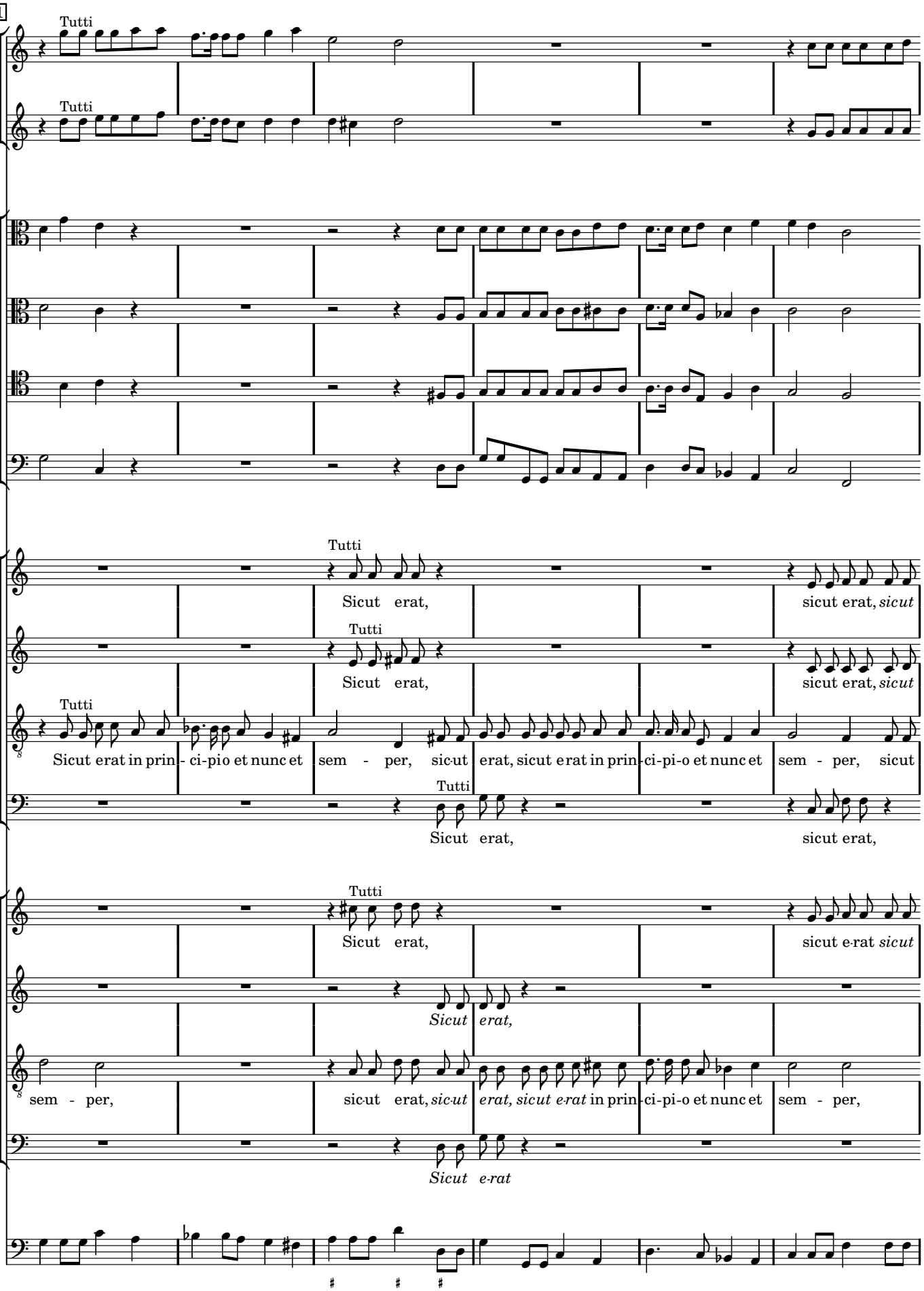
381
Tutti
Tutti
Tutti
Sicut erat,
sicut erat, sicut
Tutti
Sicut erat,
sicut erat, sicut
Tutti
Sicut erat in prin - ci-pio et nunc et sem - per, sic-ut erat, sicut erat in prin-ci-pi-o et nunc et sem - per, sicut
Tutti
Sicut erat,
sicut erat,
Tutti
Sicut erat,
sicut e-rat sicut
Sicut erat,
sem - per,
sic-ut erat, sic-ut erat, sicut e-rat in prin-ci-pi-o et nunc et sem - per,
Sicut e-rat

387

erat, sicut erat in prin-ci-pi-o et nunc et sem - per, sicut erat in princi-pi-o et nunc et sem -

erat, sicut erat in prin-ci-pi-o et nunc et sem - per, sicut erat in princi-pi-o et nunc et sem -

erat, sicut erat, *sicut erat* in princi-pi-o et nunc et sem -

sicut erat in prin-ci-pi-o et nunc et sem - per, sicut erat in princi-pi-o et nunc et sem -

erat, sicut erat in prin-ci-pi-o et nunc et sem - per, sicut erat in princi-pi-o et nunc et sem -

sicut erat in prin-ci-pi-o et nunc et sem - per, sicut erat in princi-pi-o et nunc et sem -

sicut erat, *sicut erat* in princi-pi-o et nunc et sem -

sicut erat in prin-ci-pi-o et nunc et semper, sicut erat, sicut erat in princi-pi-o et nunc et sem -

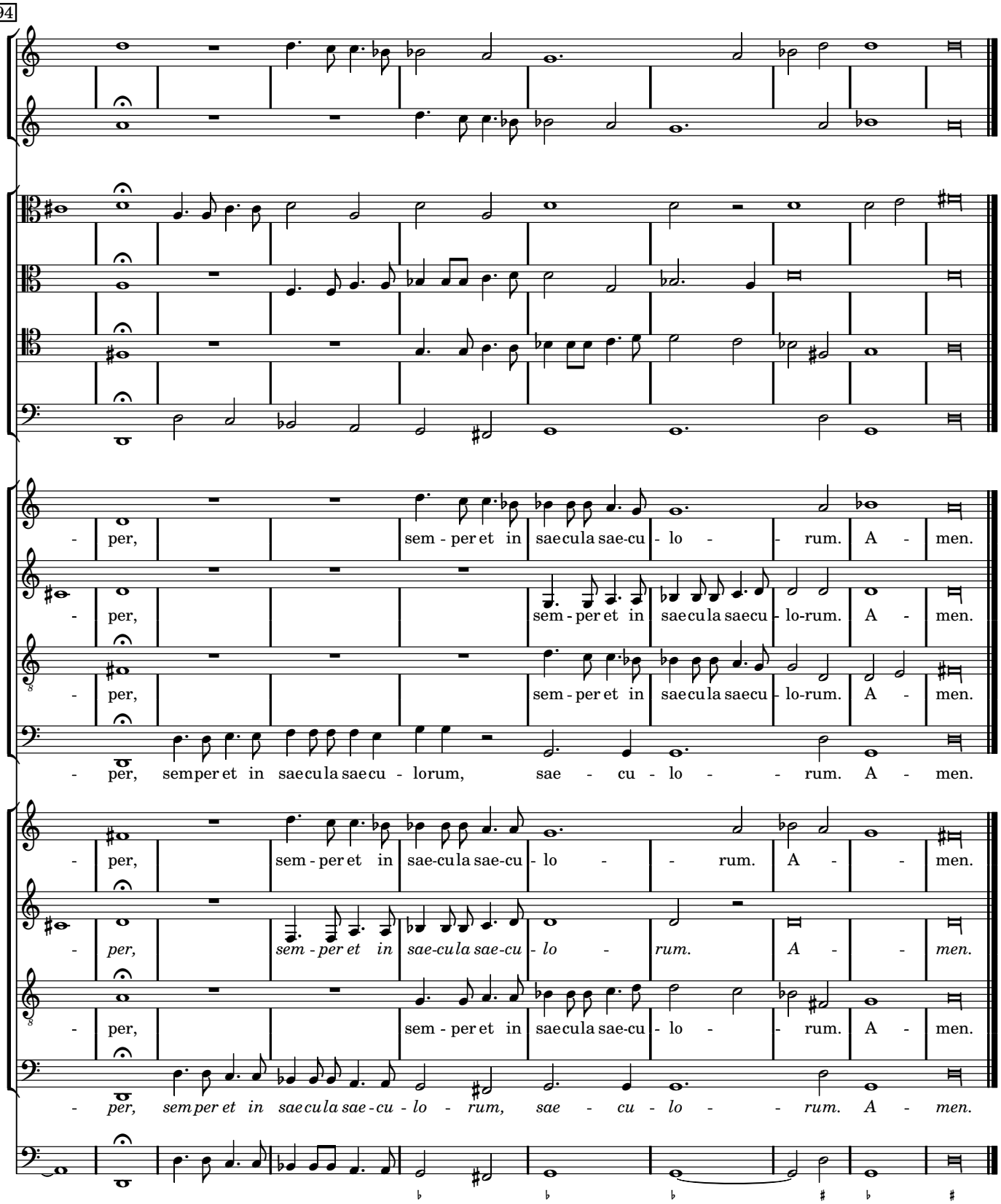

Monteverdi published alto II and bass II without text, to be played by viols. Alto II, Bass II, and Viola/Trombone II and III are editorial additions, partly adapted from CPDL #18261 by Diana Thompson.

Version 1.0 – 03. 11. 2011. Edition by Peter Rottländer